

MOTOR ACT ONLY POLICY

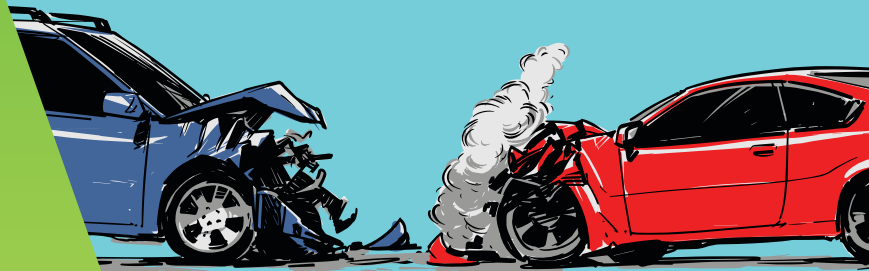

www.magmainsurance.com



customercare@magmainsurance.com

LIABILITY ONLY POLICY

Whereas the Insured by a proposal and declaration dated as stated in the Schedule which shall be the basis of this contract and is deemed to be incorporated herein has applied to Magma General Insurance Limited (herein after called "the Company") for the insurance hereinafter contained and has paid the premium mentioned in the schedule as consideration for such insurance in respect of accidental loss or damage occurring during the period of insurance.

NOW THIS POLICY WITNESSETH

That subject to the Terms Exceptions and Conditions contained herein or endorsed or expressed hereon;

SECTION I – LIABILITY TO THIRD PARTIES

1. Subject to the limits of liability as laid down in the Schedule hereto the Company will indemnify the Insured in the event of an accident caused by or arising out of the use of the vehicle against all sums which the Insured shall become legally liable to pay in respect of :-
 - i) death of or bodily injury to any person so far as it is necessary to meet the requirements of Motor Vehicles Act.
 - ii) damage to property other than property belonging to the Insured or held in trust or in the custody or control of the Insured.
2. The Company will pay all costs and expenses incurred with its written consent.
3. In terms of and subject to the limitations of the indemnity granted by this Section to the Insured, the Company will indemnify any driver who is driving the Motor vehicle on the Insured's order or with Insured's permission provided that such driver shall as though he/she was the Insured observe fulfill and be subject to the terms exceptions and conditions of this Policy in so far as they apply.
4. In the event of the death of any person entitled to indemnity under this Policy the Company will in respect of the liability incurred by such person indemnify his/her personal representative in terms of and subject to the limitations of this Policy provided that such personal representative shall as though such representative was the insured observe fulfill and be subject to the terms exceptions and conditions of this Policy in so far as they apply.
5. The Company may at its own option-
 - a. arrange for representation at any Inquest or Fatal Inquiry in respect of any death which may be the subject of indemnity under this Policy and
 - b. undertake the defence of proceedings in any Court of Law in respect of any act or alleged offence causing or relating to any event which may be the subject of indemnity under this Policy.

AVOIDANCE OF CERTAIN TERMS AND RIGHT OF RECOVERY

Nothing in this Policy or any endorsement hereon shall affect the right of any person indemnified by this Policy or any other person to recover an amount under or by virtue of the provisions of the Motor Vehicles Act.

But the Insured shall repay to the Company all sums paid by the Company which the Company would not have been liable to pay but for the said provision.

APPLICATION OF LIMITS OF INDEMNITY

In the event of any accident involving indemnity to more than one person, any limitation by the terms of this Policy and/or of any Endorsement thereon of the amount of any indemnity shall apply to the aggregate amount of indemnity to all persons indemnified and such indemnity shall apply in priority to the Insured.

SECTION II – PERSONAL ACCIDENT COVER FOR OWNER-DRIVER

Subject otherwise to the terms exceptions conditions and limitations of this Policy, the Company undertakes to pay compensation as per the following scale for bodily injury/ death sustained by the owner-driver of the vehicle in direct connection with the vehicle insured or whilst mounting into/dismounting from or traveling in the insured vehicle as a co-driver, caused by violent accidental external and visible means which independent of any other cause shall within six calendar months of such injury result in:

Nature of injury	Scale of compensation
(i) Death	100%
(ii) Loss of two limbs or sight of two eyes or one limb and sight of one eye	100%
(iii) Loss of one limb or sight of one eye	50%
(iv) Permanent total disablement from injuries other than named above	100%

Provided Always that:

- A. Compensation shall be payable under only one of the items (i) to (iv) above in respect of the owner-driver arising out of any one occurrence and the total liability of the Company shall not in the aggregate exceed the sum of Rs. 15 Lakhs during any one period of insurance.
- B. No compensation shall be payable in respect of death or bodily injury directly or indirectly wholly or in part arising or resulting from or traceable to (1) intentional self injury suicide or attempted suicide physical defect or infirmity or (2) an accident happening whilst such person is under the influence of intoxicating liquor or drugs.

This cover is subject to

- (a) the owner-driver is the registered owner of the vehicle insured herein;
- (b) the owner-driver is the insured named in this Policy;
- (c) the owner-driver holds an effective driving license, in accordance with the provisions of Rule 3 of the Central Motor Vehicles Rules, 1989, at the time of the accident.

GENERAL EXCEPTIONS (Applicable to all Sections of the Policy)

1. The Company shall not be liable in respect of any claim arising whilst the vehicle insured herein;
 - (a) Being used otherwise than in accordance with the 'Limitations as to Use' or
 - (b) Being driven by or is for the purpose of being driven by him/her in the charge of any person other than a Driver as stated in the Driver's Clause.
2. The Company shall not be liable in respect of any claim arising out of contractual liability.
3. Except so far as is necessary to meet the requirements of the Motor Vehicles Act, the Company shall not be liable in respect of death arising out of and in the course of employment of a person in the employment of the Insured or in the employment of any person who is indemnified under this Policy or bodily injury sustained by such person arising out of and in the course of such employment.
4. Except so far as is necessary to meet the requirements of the Motor Vehicles Act, the Company shall not be liable in respect of death or bodily injury to any person (other than a passenger carried by reason of or in pursuance of a contract of employment) being carried in or upon or entering or mounting or alighting from the motor vehicle at the time of the occurrence of the event out of which any claim arises.
5. The Company shall not be liable in respect of any liability directly or indirectly or proximately or remotely occasioned by contributed to by or traceable to or arising out of or in connection with war, invasion, the act of foreign enemies, hostilities or warlike operations (whether before or after declaration of war) civil war, mutiny rebellion, military or usurped power or by any direct or indirect consequence of any of the said occurrences and in the event of any claim hereunder the Insured shall prove that the accidental loss damage and/or liability arose independently of and was in no way connected with or occasioned by or contributed to by or traceable to any of the said occurrences or any consequences thereof and in default of such proof, the Company shall not be liable to make any payment in respect of such a claim.
6. The Company shall not be liable in respect of any liability directly or indirectly caused by or contributed to by or arising from nuclear weapons material.

CONDITIONS

This Policy and the Schedule shall be read together and any word or expression to which a specific meaning has been attached in any part of this Policy or of the Schedule shall bear the same meaning wherever it may appear.

1. Notice shall be given in writing to the Company immediately upon the occurrence of any accidental loss or damage in the event of any claim and thereafter the Insured shall give all such information and assistance as the Company shall require. Every letter claim writ summons and/or process or copy thereof shall be forwarded to the Company immediately on receipt by the insured. Notice shall also be given in writing to the Company immediately the Insured shall have knowledge of any impending prosecution, inquest or fatal inquiry in respect of any occurrence which may give rise to a claim under this Policy.
2. No admission offer promise payment or indemnity shall be made or given by or on behalf of the Insured without the written consent of the Company which shall be entitled if it so desires to take over and conduct in the name of the Insured the defence or settlement of any claim or to prosecute in the name of the Insured for its own benefit any claim for indemnity or otherwise and shall have full discretion in the conduct of any proceedings or in the settlement of any claim and the Insured shall give all such information and assistance as the Company may require. If the Company shall make any payment in settlement of any claim and such payment includes any amount not covered by this Policy, the insured shall repay to the Company the amount not so covered.
3. The Insured shall take all reasonable steps to maintain the insured vehicle in efficient condition and the Company shall have at all times free and full access to examine the vehicle or any part thereof or any driver or employee of the Insured.
4. Cancellation
 - The insured can cancel the policy at any time during the policy period by informing the insurer, in this case, the insurer shall refund proportionate premium for unexpired policy period.
 - A policy can be cancelled only after ensuring that the vehicle is insured elsewhere, at least for Liability Only cover as the tenure specified by the prevailing regulation.
 - The insurer can cancel the policy on the grounds of established fraud by insured by giving a minimum of 7 days' notice and in such a case no premium would be refunded.
 - In event of a claim, advance premium that is not accounted for, will be refunded.
5. If at the time of occurrence of an event that gives rise to any claim under this Policy there is in existence any other insurance covering the same liability, the Company shall not be liable to pay or contribute more than its ratable proportion of any compensation, cost or expense.
6. The parties to the contract may mutually agree and enter into a separate Arbitration Agreement to settle any and all disputes in relation to this policy. Arbitration shall be conducted under and in accordance with the provisions of the "Arbitration and Conciliation Act, 1996". (This clause is not applicable to retail customers).
7. The due observance and fulfillment of the terms, conditions and endorsements of this Policy in so far as they relate to anything to be done or complied with by the Insured and the truth of the statements and answers in the said proposal shall be conditions precedent to any liability of the Company to make any payment under this Policy.
8. In the event of the death of the sole Insured, this Policy will not immediately lapse but will remain valid for a period of three months from the date of the death of Insured or until the expiry of this Policy (whichever is earlier). During the said period, legal heir(s) of the Insured to whom the custody and use of the motor vehicle passes may apply to have this Policy transferred to the name(s) of the heir(s) or obtain a new insurance policy for the motor vehicle.

Where such legal heir(s) desire(s) to apply for transfer of this Policy or obtain a new policy for the vehicle such heir(s) should make an application to the Company accordingly within the aforesaid period. All such applications should be accompanied by:-

- a) Death Certificate in respect of the Insured
- b) Proof of title to the vehicle
- c) Original Policy

ENDORSEMENTS

(Attached to and forming part of Policy)

IMT.1. EXTENSION OF GEOGRAPHICAL AREA

In consideration of the payment of an additional premium of Rs. ... it is hereby understood and agreed that notwithstanding anything contained in this Policy to the contrary the Geographical Area in this Policy shall from the /... /.... . to the /... / (both days inclusive) be deemed to include *

It is further specifically understood and agreed that such geographical extension excludes cover for damage to the vehicle insured / injury to its occupants / third party liability in respect of the vehicle insured during sea voyage / air passage for the purpose of ferrying the vehicle insured to the extended geographical area.

Subject otherwise to the terms exceptions conditions and limitations of this Policy.

*Insert Nepal, Sri Lanka, Maldives, Bhutan, Pakistan, Bangladesh as the case may be.

IMT.3. TRANSFER OF INTEREST

It is hereby understood and agreed that as from .../.../the interest in the Policy is transferred to and vested in of carrying on or engaged in the business or profession of who shall be deemed to be the Insured and whose proposal and declaration dated ../.../.... shall be deemed to be incorporated in and to be the basis of this contract.

Provided always that for the purpose of the No Claim Bonus, no period during which the interest in this Policy has been vested in any previous Insured shall accrue to the benefit of

Subject otherwise to the terms exceptions conditions and limitations of this Policy.

IMT.15. PERSONAL ACCIDENT COVER TO THE INSURED OR ANY NAMED PERSON OTHER THAN PAID DRIVER OR CLEANER

(Applicable to private cars including three wheelers rated as private cars and motorized Two- wheelers with or without side car <not for hire or reward>)

In consideration of the payment of an additional premium, it is hereby agreed and understood that the Company undertakes to pay compensation on the scale provided below for bodily injury as hereinafter defined sustained by the Insured Person in direct connection with the vehicle insured, or whilst mounting and dismounting from or traveling in the vehicle insured and caused by violent accidental external and visible means which independently of any other cause shall within six calendar months of the occurrence of such injury result in :-

Nature of injury	Scale of compensation
(i) Death	100%
(ii) Loss of two limbs or sight of two eyes or one limb and sight of one eye	100%
(iii) Loss of one limb or sight of one eye	50%
(iv) Permanent total disablement from injuries other than named above	100%

Provided always that:

- (1) compensation shall be payable under only one of the items (i) to (iv) above in respect of any such person arising out of any one occurrence and total liability of the Company shall not in the aggregate exceed the sum of Rs * during any one period of insurance in respect of any such person.
- (2) no compensation shall be payable in respect of death or injury directly or indirectly wholly or in part arising or resulting from or traceable to (a) intentional self injury, suicide or attempted suicide physical defect or infirmity or (b) an accident happening whilst such person is under the influence of intoxicating liquor or drugs.
- (3) such compensation shall be payable only with the approval of the Insured named in the Policy and directly to the injured person or his/her legal representative(s) whose receipt shall be a full discharge in respect of the injury of such person.

Subject otherwise to the terms exceptions conditions and limitations of this Policy.

* The Capital Sum Insured (CSI) per person is to be inserted.

IMT.16. PERSONAL ACCIDENT TO UNNAMED PASSENGERS OTHER THAN INSURED AND THE PAID DRIVER OR CLEANER

(For Vehicles rated as Private Cars and Motorised Two Wheelers <not for hire or reward> with or without side car)

In consideration of the payment of an additional premium, it is hereby understood and agreed that the Insurer undertakes to pay compensation on the scale provided below for bodily injuries hereinafter defined sustained by any passenger other than the insured and/or the paid driver, attendant or cleaner and/or a person in the employ of the Insured coming within the scope of the Workmen's

Compensation Act, 1923 and subsequent amendments of the said Act and engaged in and upon the service of the insured at the time such injury is sustained whilst mounting into, dismounting from or traveling in the insured motor car and caused by violent accidental external and visible means which independently of any other cause shall within three calendar months of the occurrence of such injury result in :-

Nature of injury	Scale of compensation
(i) Death	100%
(ii) Loss of two limbs or sight of two eyes or one limb and sight of one eye	100%
(iii) Loss of one limb or sight of one eye	50%
(iv) Permanent total disablement from injuries other than named above	100%

Provided always that:

- (1) compensation shall be payable under only one of the items (i) to (iv) above in respect of any such person arising out of any one occurrence and total liability of the Company shall not in the aggregate exceed the sum of Rs * during any one period of insurance in respect of any such person.
- (2) no compensation shall be payable in respect of death or injury directly or indirectly wholly or in part arising or resulting from or traceable to (a) intentional self injury, suicide or attempted suicide physical defect or infirmity or (b) an accident happening whilst such person is under the influence of intoxicating liquor or drugs.
- (3) such compensation shall be payable only with the approval of the Insured named in the Policy and directly to the injured person or his/her legal representative(s) whose receipt shall be a full discharge in respect of the injury of such person.
- (4) not more than ...** persons/passengers are in the vehicle insured at the time of occurrence of such injury.

Subject otherwise to the terms exceptions conditions and limitations of this Policy.

* The Capital Sum Insured (CSI) per person is to be inserted.

** The registered sitting capacity of the vehicle insured to be inserted.

**IMT.17. PERSONAL ACCIDENT COVER TO PAID DRIVERS, CLEANERS AND CONDUCTORS
(Applicable to all classes of vehicles)**

In consideration of the payment of an additional premium, it is hereby understood and agreed that the Company undertakes to pay compensation on the scale provided below for bodily injury as hereinafter defined sustained by the paid driver/cleaner/conductor in the employ of the Insured in direct connection with the vehicle insured whilst mounting into dismounting from or traveling in the insured vehicle and caused by violent accidental external and visible means which independently of any other cause shall within six calendar months of the occurrence of such injury result in :-

Nature of injury	Scale of compensation
(i) Death	100%
(ii) Loss of two limbs or sight of two eyes or one limb and sight of one eye	100%
(iii) Loss of one limb or sight of one eye	50%
(iv) Permanent total disablement from injuries other than named above	100%

Provided always that:

- (1) compensation shall be payable under only one of the items (i) to (iv) above in respect of any such person arising out of any one occurrence and total liability of the Company shall not in the aggregate exceed the sum of Rs * during any one period of insurance in respect of any such person.
- (2) no compensation shall be payable in respect of death or injury directly or indirectly wholly or in part arising or resulting from or traceable to (a) intentional self injury suicide or attempted suicide physical defect or infirmity or (b) an accident happening whilst such person is under the influence of intoxicating liquor or drugs.
- (3) such compensation shall be payable only with the approval of the Insured named in the Policy and directly to the injured person or his/her legal representative(s) whose receipt shall be a full discharge in respect of the injury of such person.

Subject otherwise to the terms exceptions conditions and limitations of this Policy.

* The Capital Sum Insured (CSI) per person is to be inserted.

**IMT.18. PERSONAL ACCIDENT TO UNNAMED HIRER AND UNNAMED PILLION PASSENGERS
 (Applicable to Motorised Two wheelers with or without side Car)**

In consideration of the payment of an additional premium, it is hereby understood and agreed that the Company undertakes to pay compensation to any unnamed hirer/ driver/ any unnamed pillion/ sidecar passenger* on the scale provided below for bodily injury caused by violent accidental external and visible means whilst mounting into/onto and/or dismounting from or traveling in/on the vehicle insured which independently of any other cause shall within three calendar months of the occurrence of such injury result in :-

Nature of injury	Scale of compensation
(i) Death	100%
(ii) Loss of two limbs or sight of two eyes or one limb and sight of one eye	100%
(iii) Loss of one limb or sight of one eye	50%
(iv) Permanent total disablement from injuries other than named above	100%

Provided always that:

- (1) compensation shall be payable under only one of the items (i) to (iv) above in respect of any such person arising out of any one occurrence and total liability of the Company shall not in the aggregate exceed the sum of Rs * during any one period of insurance in respect of any such person.
- (2) no compensation shall be payable in respect of death or injury directly or indirectly wholly or in part arising or resulting from or traceable to (a) intentional self injury suicide or attempted suicide physical defect or infirmity or (b) an accident happening whilst such person is under the influence of intoxicating liquor or drugs.
- (3) such compensation shall be payable only with the approval of the Insured named in the Policy and directly to the injured person or his/her legal representative(s) whose receipt shall be a full discharge in respect of the injury of such person.
- (4) not more than persons/passengers are in the vehicle insured at the time of occurrence of such injury.

Subject otherwise to the terms exceptions conditions and limitations of this Policy.

* Delete if P.A cover for unnamed pillion / side car passenger is not taken.

** The Capital Sum Insured (CSI) per person is to be inserted.

IMT.20. REDUCTION IN THE LIMIT OF LIABILITY FOR PROPERTY DAMAGE

It is hereby understood and agreed that notwithstanding anything to the contrary contained in the Policy the Company's liability is limited to Rs.6,000/- (Rupees six thousand only) for damage to property other than the property belonging to the Insured or held in trust or in custody or control of the Insured.

In consideration of this reduction in the limit of liability a reduction in premium of Rs * is hereby made to the Insured.

Subject otherwise to the terms conditions limitations and exceptions of the Policy.

*To insert Rs.50/- for Two wheelers, Rs.100/- for private cars, Rs.150/- for Commercial Vehicles – three wheelers and taxis or Rs.200/- for Commercial Vehicles (excluding three wheelers and taxis).

**IMT.28. LEGAL LIABILITY TO PAID DRIVER AND/OR CONDUCTOR AND/OR CLEANER EMPLOYED IN CONNECTION WITH THE OPERATION OF INSURED VEHICLE
 (For all Classes of vehicles)**

In consideration of an additional premium of Rs.50/- notwithstanding anything to the contrary contained in the Policy it is hereby understood and agreed that the Company shall indemnify the insured against the insured's legal liability under the Workmen's Compensation Act, 1923, the Fatal Accidents Act, 1855 or at Common Law and subsequent amendments of these Acts prior to the date of this Endorsement in respect of personal injury to any paid driver and/or conductor and/or cleaner whilst engaged in the service of the Insured in such occupation in connection with the vehicle insured herein and will in addition be responsible for all costs and expenses incurred with its written consent.

Provided always that:

- (1) this Endorsement does not indemnify the Insured in respect of any liability in cases where the Insured holds or subsequently effects with any insurer or group of insurers a Policy of Insurance in respect of liability as herein defined for Insured's general employees;
- (2) the Insured shall take reasonable precautions to prevent accidents and shall comply with all statutory obligations;
- * (3) the Insured shall keep record of the name of each paid driver conductor cleaner or persons employed in loading and/or unloading and the amount of wages and salaries and other earnings paid to such employees and shall at all times allow the Company to inspect such records on demand.
- (4) in the event of the Policy being cancelled at the request of the Insured no refund of the premium paid in respect of this Endorsement will be allowed.

Subject otherwise to the terms conditions limitations and exceptions of the Policy except so far as necessary to meet the requirements of the Motor Vehicles Act, 1988.

*In case of Private cars/ motorised two wheelers (not used for hire or reward) delete this para.

IMT.29. LEGAL LIABILITY TO EMPLOYEES OF THE INSURED OTHER THAN PAID DRIVER AND / OR CONDUCTOR AND / OR CLEANER WHO MAY BE TRAVELLING OR DRIVING IN THE EMPLOYER'S CAR (Private Car's only/ Motorised two wheelers [not for hire or reward])

In consideration of the payment of an additional premium @ Rs.50/- per employee insured notwithstanding anything to the contrary contained in the Policy it is hereby understood and agreed that the Company will indemnify the Insured against the Insured's liability at Common Law and Statutory Liability under the Fatal Accidents Act, 1855 for compensation (including legal costs of any claimant) for death of or bodily injury to any employee (other than paid drivers) of the within named Insured being carried in or upon or entering in or getting on to or alighting from or driving the vehicle insured.

Provided that in the event of an accident whilst the vehicle insured is carrying more than *employees of the insured (including the driver) the Insured shall repay to the Company a rate able proportion of the total amount payable by the Company by the reason of this endorsement in respect of accident in connection with such vehicle insured.

Subject otherwise to the terms, conditions limitations and exceptions of this Policy.

NB. * To insert the number of employees for which the premium has been paid.

IMT.31. RELIABILITY TRIALS AND RALLIES (Private Cars and Motorised Two Wheelers Only)

In consideration of the payment of an additional premium it is hereby understood and agreed that in the indemnity granted by this Policy is extended to apply whilst the vehicle insured is engaged in* to be held at..... ** on or about the date of .././.... under the auspices of #

Provided that –

- (a) No indemnity shall be granted by this Endorsement to #
- (b) This Policy does not cover use for organised racing, pace making, or speed testing.
- (c) During the course of the *, the Company shall not be liable in respect of death of or bodily injury to any person being carried in or upon or entering or getting on to or alighting from the vehicle insured at the time of the occurrence of the event out of which any claim arises.

It is further understood and agreed that while the vehicle insured is engaged in *, the Insured shall bear the first Rs @ (or any less amount for which the claim may be assessed) of each and every claim under Section I of this Policy.

Provided that if the Company shall make any payment in exercise of its discretion under condition No. 3 of the policy in settlement of any claim and such payment includes the amount for which the Insured is responsible by reason of this Endorsement the Insured shall repay to the Company forthwith the amount for which the Insured is so responsible.

For the purpose of this Endorsement the expression "claim" shall mean a claim or series of claims arising out of one event.

Subject otherwise to the terms, conditions limitations and exceptions of this Policy.

* To insert the name of the event.

** To insert the venue of the event.

@ To insert Rs.5,000/- for Private Cars or Rs.2,500/- for motorised two-wheelers. For the duration of the event the deductible under Section 1 of this Policy for the purpose of IMT 22 will be the amount stated in IMT 22 or the amount stated herein, whichever is higher.

To insert the name of the promoters of the event.

To delete the entire paragraph in case of Liability Only Policies.

IMT.32. ACCIDENTS TO SOLDIERS /SAILORS/ AIRMEN EMPLOYED AS DRIVERS

In consideration of the payment of an additional premium of Rs.100/-* it is hereby understood and agreed that in the event of any Soldier/Sailor/Airman employed by the Insured to drive the vehicle insured being injured or killed whilst so employed, this policy will extend to relieve the Insured of his liability to indemnify Ministry of Defence under the respective Regulations.

Subject otherwise to the terms, conditions limitations and exceptions of this Policy.

* This additional premium is flat and irrespective of period of insurance not exceeding 12 months. Any extension of the Policy period beyond 12 months will call for payment of further additional premium under this Endorsement.

IMT.37. LEGAL LIABILITY TO NON-FARE PAYING PASSENGERS OTHER THAN STATUTORY LIABILITY EXCEPT THE FATAL ACCIDENTS ACT, 1855 (Commercial Vehicles Only)

In consideration of the payment of an additional premium of Rs..... and notwithstanding anything to the contrary contained in Section II-1 (b) and (c) it is hereby understood and agreed that the Company will Indemnify the Insured against his legal liability other than liability under the Statute (except the Fatal Accidents Act 1855) in respect of death of or bodily injury to:

- i) Any employee of the within named Insured who is not a workman within the meaning of the Workmen's Compensation Act Prior to date of this endorsement and not being carried for hire or reward.
- ii) Any other person not being carried for hire or reward provided that the person is
 - a) Charterer or representative of the charterer of the truck.
 - b) Any other person directly connected with the journey in one form or other being carried in or upon or entering or mounting or alighting from any Motor Vehicle described in the SCHEDULE OF THE POLICY.

Subject otherwise to the terms exceptions conditions and limitation of this Policy.

IMT.37A. LEGAL LIABILITY TO NON FARE PAYING PASSENGERS WHO ARE NOT EMPLOYEES OF THE INSURED (Commercial Vehicles Only)

In consideration of the paying of an additional premium of Rs.... and notwithstanding anything to the contrary contained in Section II-1 (c) it is hereby understood and agreed that the Company will indemnify the insured against his legal liability other than liability under statute (except Fatal Accidents Act 1855) in respect of death or bodily injury to any person not being an employee of the Insured and not carried for hire or reward provided that the person is

- a) Charterer or representative of the charterer of the truck.
- b) Any other person directly connected with the journey in one form or the other being carried in or upon or entering or mounting or alighting from vehicle insured described in the schedule of this Policy.

Subject otherwise to the terms exceptions conditions and limitations of this Policy.

IMT.38. LEGAL LIABILITY TO FARE PAYING PASSENGERS EXCLUDING LIABILITY FOR ACCIDENTS TO EMPLOYEES OF THE INSURED ARISING OUT OF AND IN THE COURSE OF THEIR EMPLOYMENT (Commercial and Motor Trade Vehicles Only)

For use with Liability only Policy : In consideration of an additional premium of Rs. and subject otherwise to the terms, exceptions, conditions and limitations of this Policy, the Company will indemnify the Insured against liability at Law for compensation (including Law Costs of any claimant) for death of or bodily injury to any person other than a person excluded under general exception being carried in or upon or entering or mounting or alighting from the Motor Vehicle.

Provided always that in the event of an accident occurring whilst the Motor Vehicle is carrying more than the number of persons mentioned in the Schedule hereto as being the licensed carrying capacity of that vehicle in addition to the conductor if any then the Insured shall repay to the Company rateable proportion of the total amount which would be payable by the Company by reason of this Endorsement if not more than the said number of persons were carried in the Motor Vehicle.

Provided further that in computing the number of persons for the purpose of this Endorsement any 3 children not exceeding 15 years of age will be reckoned as two persons and any children in arms not exceeding 3 years of age will be disregarded.

Provided further that in the event of Policy being cancelled at the request of the Insured no refund of premium paid in respect of this Endorsement will be allowed.

Subject otherwise to the terms, exceptions, conditions and limitations of this Policy.

**IMT.39. LEGAL LIABILITY TO PERSONS EMPLOYED IN CONNECTION WITH THE OPERATION AND/OR MAINTAINING AND/OR LOADING AND/OR UNLOADING OF MOTOR VEHICLES
(For goods Vehicles)**

In consideration of the payment of an additional premium of * it is hereby understood and agreed that notwithstanding anything contained herein to the contrary the Company shall Indemnify the insured against his legal liability under the Workmen's Compensation Act, 1923 and subsequent amendments of that Act prior to the date of this Endorsement, the Fatal Accidents Act, 1855 or at Common Law in respect of personal injury to any paid driver (or cleaner or conductor or person employed in loading/or unloading but in any case not exceeding seven in number including driver and cleaner) whilst engaged in the service of the Insured in such occupation in connection with the and not exceeding seven in number and will in addition be responsible for all costs and expenses incurred with its written consent.

Provided always that:

- (1) this Endorsement does not indemnify the Insured in respect of any liability in cases where the Insured holds or subsequently effects with any insurer or Group of Underwriters a Policy of Insurance in respect of liability as herein defined for his general employees.
- (2) the Insured shall take reasonable precautions to prevent accidents and shall comply with all statutory obligations.
- (3) the Insured shall keep a record of the name of each driver cleaner conductor or person employed in loading and/or unloading and the amount of wages salary and other earnings paid to such employees and shall at times allow the Company to inspect such record.
- (4) in the event of the Policy being cancelled at the request of the Insured no refund of the premium paid in respect of this Endorsement will be allowed.

The premium to be calculated at the rate of Rs.50/- per driver and/or cleaner or conductor and/or person employed in loading and/or unloading but not exceeding the number permitted by the Motor Vehicles Act, 1988 including driver and cleaner.

Subject otherwise to the terms exceptions conditions and limitations of this Policy except so far as necessary to meet the requirements of the Motor Vehicles Act, 1988.

**IMT.39A. LEGAL LIABILITY UNDER THE WORKMEN'S COMPENSATION ACT, 1923 IN RESPECT OF THE CARRIAGE OF MORE THAN SIX EMPLOYEES
(Excluding the Driver) in goods carrying vehicles**

In consideration of the payment of an additional premium it is hereby understood and agreed that notwithstanding anything to the contrary contained herein the Company shall indemnify the Insured against his legal liability under the Workmen's Compensation Act, 1923 and subsequent amendments to that Act prior to the date of this endorsement in respect of death of or bodily injury to any person (other than the paid driver) exceeding six in number whilst being carried in the Motor vehicle and will in addition be responsible for all costs and expenses incurred with its written consent.

Provided always that:-

1. the Company shall not be liable by virtue of this Endorsement to indemnify the Insured in respect of any liability in cases where the Insured holds or subsequently effects with any insurance company or group of Underwriters a Policy of Insurance in respect of liability as herein defined for his general employees and where the Insured has not obtained special permission from the registration authorities for carriage of more than six such employees.

2. the Insured shall take reasonable precautions to prevent accidents and shall comply with all statutory obligations.
3. the Insured shall keep a record of the name of each person employed in connection with the loading and unloading of the vehicles and the amount of wages salary and other earnings paid to such employees and shall at all times allow the Company to inspect such record.
4. in the event of the Policy being cancelled at the request of the Insured no refund of the premium paid in respect of this Endorsement will be allowed.

Subject otherwise to the terms exceptions, conditions and limitations of this Policy.

**IMT.40. LEGAL LIABILITY TO PAID DRIVER AND/OR CONDUCTOR AND/OR CLEANER EMPLOYED IN CONNECTION WITH THE OPERATION OF MOTOR VEHICLE
(For buses, taxis and motorized three/four wheelers under commercial vehicles tariff)**

In consideration of the payment of an additional premium it is hereby understood and agreed that notwithstanding anything contained herein to the contrary the Company shall indemnify Insured against his legal liability under the Workmen's Compensation Act, 1923 and subsequent amendments of that Act prior to the date of this endorsement, the Fatal Accidents Act, 1855 or at Common Law in respect of personal injury to any paid driver and/or conductor and/or cleaner whilst engaged in the service of the Insured in such occupation in connection with the vehicle insured and will in addition be responsible for all costs and expenses incurred with its written consent.

The premium to be calculated and paid while taking insurance of the vehicle concurred at the rate of Rs. 50/- per driver and/or conductor and/or cleaner.

Provided always that:

- (1) this Endorsement does not indemnify the Insured in respect of any liability in cases where the Insured holds or subsequently effects with any insurer or Group of Underwriters a Policy of Insurance in respect of liability as herein defined for his general employees.
- (2) the Insured shall take reasonable precautions to prevent accidents and shall comply with all statutory obligations.
- (3) the Insured shall keep a record of the name of each driver cleaner conductor or person employed in loading and/or unloading and the amount of wages salary and other earnings paid to such employees and shall at all times allow the insurer to inspect such record.
- (4) in the event of the Policy being cancelled at the request of the Insured no refund of the premium paid in respect of this Endorsement will be allowed.

Subject otherwise to the terms exceptions conditions and limitations of this Policy except so far as necessary to meet the requirements of the Motor Vehicles Act, 1988.

**IMT.45. INDEMNITY TO HIRER - LIABILITY ONLY POLICY - NEGLIGENCE OF THE OWNER OR HIRER
Negligence of the Hirer**

It is hereby declared and agreed that in consideration of payment of an additional premium of Rs.....the Company will indemnify any hirer of the Motor Vehicle against liability as defined in this Policy arising in connection with the Motor Vehicle while let on hire.

Provided that any such hirer shall as though he were the Insured observe fulfill and be subject to the terms, exceptions, conditions and limitations of this Policy in so far as they apply.

**IMT.46. LEGAL LIABILITY TO PASSENGERS EXCLUDING LIABILITY FOR ACCIDENTS TO EMPLOYEES OF THE INSURED ARISING OUT OF AND IN COURSE OF THEIR EMPLOYMENT
(Applicable to Ambulance/Hearses under class D of Commercial vehicles and to Motor Trade vehicles)**

In consideration of an additional premium of Rs..... and notwithstanding anything to the contrary contained in Section II-I (c) but subject otherwise to the terms exceptions conditions and limitations of this Policy the Company will indemnify the Insured against liability at Law for compensation (including legal costs of any claimant) for death of or bodily injury to any person other than a person excluded under Section II-I (b) being carried in or upon or entering or mounting or alighting from the vehicle insured. Provided always that in the event of an accident occurring whilst the vehicle insured is carrying more than the number of persons mentioned in the Schedule hereto as being the licensed carrying capacity of that vehicle in addition to the conductor if any then the Insured shall repay to the insurer ratable proportion of the total amount which would be payable by the Company by reason of this endorsement if not more than the said number of persons were carried in the vehicle insured.

Provided further that in computing the number of persons for the purpose of this endorsement any three children not exceeding 15 years of age will be reckoned as two persons and any child in arms not exceeding 3 years of age will be disregarded.

Provided also that the provisions of condition 3 of the Policy are also applicable to a claim or series of claims under this endorsement. Provided further that in the event of Policy being cancelled at the request of the Insured no refund of premium paid in respect of this endorsement will be allowed. Subject otherwise to the terms exceptions conditions and limitations of this Policy.

(For use with "Liability Only" Policy)

In consideration of an additional premium of Rs. and subject otherwise to the terms exceptions conditions and limitations of this Policy the Company will indemnify the Insured against liability at law for compensation (including legal costs of any claimant) for death of or bodily injury to any person other than a person excluded under general exception being carried in or upon or entering or mounting or alighting from the vehicle insured.

Provided always that in the event of an accident occurring whilst the vehicle insured is carrying more than the number of persons mentioned in the Schedule hereto as being the licensed carrying capacity of that vehicle in addition to the conductor if any then the Insured shall repay to the Company ratable proportion of the total amount which would be payable by the Company by reason of this Endorsement if not more than the said number of persons were carried in the vehicle insured.

Provided further that in computing the number of persons for the purpose of this endorsement any 3 children not exceeding 15 years of age will be reckoned as two persons and any children in arms not exceeding 3 years of age will be disregarded.

Provided further that in the event of Policy being cancelled at the request of the insured no refund of premium paid in respect of this endorsement will be allowed. Subject otherwise to the terms exceptions conditions and limitations of this Policy.

IMT.54. MOBILE PLANT-INCLUSION OF LIABILITY TO THE PUBLIC WORKING RISK WHERE TOOL OF TRADE IS USED ONLY FOR WORK PERFORMED IN OR UPON THE VEHICLE OR TRAILER

It is hereby declared and agreed that except so far as is necessary to meet the requirements of the Motor Vehicles Act, 1988, the Company shall be under no liability under Section II of this Policy in respect of liability arising out of :

- (a) the explosion of any vessel under pressure being part of plant attached to or forming part of the Motor Vehicle.
- (b) the operation other than in or upon the Motor Vehicle forming part of or attached to
- (c) the Motor Vehicle.

IMT.55. MOBILE PLANT - INCLUSION OF LIABILITY TO THE PUBLIC WORKING RISK (All Other Cases)

It is hereby understood and agreed that notwithstanding anything to the contrary contained in this Policy the Company shall be under no liability under Section II in respect of

- (a) death injury or damage caused by or resulting from
 - (i) subsidence flooding or water pollution.
 - (ii) damage to pipes or cables arising out of the operation as a tool of the vehicle insured or of any plant forming part of vehicle insured or attached thereto.
- (b) damage to property resulting from the manufacture construction alteration repair or treatment of such property by the Insured.
- (c) death injury or damage caused by or through property on which the Insured has carried out any process of manufacture, construction alteration or repair or treatment. It is further understood and agreed that except so far as is necessary to meet the requirements of the Motor Vehicles Act 1988, the Company shall be under no liability under Section II of this Policy in respect of liability incurred by the Insured arising out of the explosion of any vessel under pressure being part of plant attached to or forming part of the vehicle insured.

CLAIM SETTLEMENT

The Company will settle the claim under this Policy within 21 days from the date of receipt of necessary documents required for assessing the claim. In the event that the Company decides to reject a claim made under this Policy, the Company shall do so within a period of thirty days of the Survey Report or the additional Survey Report, as the case may be, in accordance with the provisions of The IRDAI (Protection of Policyholders' Interests and Allied Matters of Insurers) Regulations, 2024 and subsequent amendments of the said Act.

GRIEVANCE REDRESSAL PROCEDURE

The Grievance Redressal Cell of the Company looks into complaints from policyholders. If the Insured has a grievance that the Insured wishes the Company to redress, the Insured may approach the person nominated as 'Grievance Redressal Officer' with the details of his grievance.

Name, address, e-mail ID and contact number of the Grievance Redressal Officer appears in the Policy document as well as on Company's website. An acknowledgement will be sent from the Grievance Redressal Cell within 24 hours of receipt of any complaint. Every complaint will be registered, numbered, internally assigned, investigated and the Company's response notified within 15 days of receipt of complaint.

Further, the Insured may approach the nearest Insurance Ombudsman for Redressal of the grievance. List of Ombudsman offices with contact details are attached for ready reference. For updated status, Please refer to website www.irdaindia.org.

The details of the Insurance Ombudsman are available below:

Office of the Ombudsman	Name and address and contact details	Jurisdiction
AHMEDABAD	Shri Collu Vikas Rao Office of the Insurance Ombudsman, Jeevan Prakash Building, 6th floor, Tilak Marg, Relief Road, Ahmedabad – 380 001. Tel.: 079 - 25501201/02/05/06 Email: bimalokpal.ahmedabad@cioins.co.in	Gujarat and Union Territories of Dadra & Nagar Haveli, Daman and Diu.
BENGALURU	Mr Vipin Anand Office of the Insurance Ombudsman, Jeevan Soudha Building, PID No. 57-27-N-19. Ground Floor, 19/19, 24th Main Road, JP Nagar, 1st Phase, Bengaluru – 560 078. Tel.: 080 - 26652048 / 26652049 Email: bimalokpal.bengaluru@cioins.co.in	Karnataka.
BHOPAL	Shri R. M. Singh Office of the Insurance Ombudsman, 1st floor, "Jeevan Shikha", 60-B, Hoshangabad Road, Opp. Gayatri Mandir, Arera Hills, Bhopal – 462 011. Tel.: 0755 - 2769201 / 2769202 / 2769203 Email: bimalokpal.bhopal@cioins.co.in	Madhya Pradesh, Chhattisgarh.
BHUBANESWAR	Shri Manoj Kumar Parida Office of the Insurance Ombudsman, 62, Forest park, Bhubaneswar – 751 009. Tel.: 0674 - 2596461 / 2596455/2596429/2596003 Email: bimalokpal.bhubaneswar@cioins.co.in	Odisha.
CHANDIGARH	Mr Atul Jerath Office Of The Insurance Ombudsman, Jeevan Deep Building SCO 20-27, Ground Floor Sector- 17 A, Chandigarh – 160 017. Tel.: 0172-2706468 Email: bimalokpal.chandigarh@cioins.co.in	Punjab, Haryana (excluding Gurugram, Faridabad, Sonapat and Bahadurgarh), Himachal Pradesh, Union Territories of Jammu & Kashmir, Ladakh & Chandigarh.
CHENNAI	Shri Somnath Ghosh Fatima Akhtar Court, 4th Floor, 453, Anna Salai, Teynampet, CHENNAI – 600 018. Tel.: 044 - 24333668 / 24333678 Email: bimalokpal.chennai@cioins.co.in	Tamil Nadu, Puducherry Town and Karaikal (which are part of Puducherry).
DELHI	Ms Sunita Sharma Office of the Insurance Ombudsman, 2/2 A, Universal Insurance Building, Asaf Ali Road, New Delhi – 110 002. Tel.: 011 - 46013992/23213504/23232481 Email: bimalokpal.delhi@cioins.co.in	Delhi & following Districts of Haryana - Gurugram, Faridabad, Sonapat & Bahadurgarh.

Office of the Ombudsman	Name and address and contact details	Jurisdiction
GUWAHATI	Shri Somnath Ghosh Office of the Insurance Ombudsman, Jeevan Nivesh, 5th Floor, Near Pan Bazar, S.S. Road, Guwahati – 781001(ASSAM). Tel.: 0361 - 2632204 / 2602205 / 2631307 Email: bimalokpal.guwahati@cioins.co.in	Assam, Meghalaya, Manipur, Mizoram, Arunachal Pradesh, Nagaland and Tripura.
HYDERABAD	Shri N. Sankaran Office of the Insurance Ombudsman, 6-2-46, 1st floor, "Moin Court", Lane Opp.Hyundai Showroom, A. C. Guards, Lakdi-Ka-Pool, Hyderabad – 500 004. Tel.: 040 - 23312122 / 23376991 / 23376599 / 23328709 / 23325325 Email: bimalokpal.hyderabad@cioins.co.in	Andhra Pradesh, Telangana, Yanam and part of Union Territory of Puducherry.
JAIPUR	Shri Rajiv Dutt Sharma Office of the Insurance Ombudsman, Jeevan Nidhi – II Bldg., Gr. Floor, Bhawani Singh Marg, Jaipur - 302 005. Tel.: 0141- 2740363 Email: bimalokpal.jaipur@cioins.co.in	Rajasthan.
KOCHI	Shri G. Radhakrishnan Office of the Insurance Ombudsman, 10th Floor, Jeevan Prakash,LIC Building, Opp to Maharaja's College Ground,M.G.Road, Kochi – 682 011. Tel.: 0484 - 2358759 Email: bimalokpal.ernakulam@cioins.co.in	Kerala, Lakshadweep, Mahe-a part of Union Territory of Puducherry.
KOLKATA	Ms Kiran Sahdev Office of the Insurance Ombudsman, Hindustan Bldg. Annexe, 7th Floor, 4, C.R. Avenue, KOLKATA – 700 072. Tel.: 033 - 22124339 / 22124341 Email: bimalokpal.kolkata@cioins.co.in	West Bengal, Sikkim, Andaman & Nicobar Islands.
LUCKNOW	Shri. Atul Sahai Office of the Insurance Ombudsman, 6th Floor, Jeevan Bhawan, Phase-II, Nawal Kishore Road, Hazratganj, Lucknow – 226 001. Tel.: 0522 - 2231330 / 2231331 Email: bimalokpal.lucknow@cioins.co.in	Districts of Uttar Pradesh : Lalitpur, Jhansi, Mahoba, Hamirpur, Banda, Chitrakoot, Allahabad, Mirzapur, Sonbhadra, Fatehpur, Pratapgarh, Jaunpur,Varanasi, Gazipur, Jalaun, Kanpur, Lucknow, Unnao, Sitapur, Lakhimpur, Bahraich, Barabanki, Raebareli, Sravasti, Gonda, Faizabad, Amethi, Kaushambi, Balrampur, Basti, Ambedkarnagar, Sultanpur, Maharajgang, Santkabirnagar, Azamgarh, Kushinagar, Gorkhpur, Deoria, Mau, Ghazipur, Chandauli, Ballia, Sidharathnagar.

Office of the Ombudsman	Name and address and contact details	Jurisdiction
MUMBAI	Mr Vipin Anand Office of the Insurance Ombudsman, 3rd Floor, Jeevan Seva Annexe, S. V. Road, Santacruz (W), Mumbai – 400 054. Tel.: 022 - 69038821/23/24/25/26/27/28/ 29/30/31 Email: bimalokpal.mumbai@cioins.co.in	Goa, Mumbai Metropolitan Region (excluding Navi Mumbai & Thane).
NOIDA	Shri Bimbadhar Pradhan Office of the Insurance Ombudsman, Bhagwan Sahai Palace 4th Floor, Main Road, Naya Bans, Sector 15, Distt: Gautam Buddh Nagar, U.P. – 201301. Tel.: 0120-2514252 / 2514253 Email: bimalokpal.noida@cioins.co.in	State of Uttarakhand and the following Districts of Uttar Pradesh: Agra, Aligarh, Bagpat, Bareilly, Bijnor, Budaun, Bulandshehar, Etah, Kannauj, Mainpuri, Mathura, Meerut, Moradabad, Muzaffarnagar, Oraiyya, Pilibhit, Etawah, Farrukhabad, Firozbad, Gautam Buddh nagar, Ghaziabad, Hardoi, Shahjahanpur, Hapur, Shamli, Rampur, Kashganj, Sambhal, Amroha, Hathras, Kanshiramnagar, Saharanpur.
PATNA	Ms Susmita Mukherjee Office of the Insurance Ombudsman, 2nd Floor, Lalit Bhawan, Bailey Road, Patna – 800 001. Tel.: 0612-2547068 Email: bimalokpal.patna@cioins.co.in	Bihar, Jharkhand.
PUNE	Shri Sunil Jain Office of the Insurance Ombudsman, Jeevan Darshan Bldg., 3rd Floor, C.T.S. No.s. 195 to 198, N.C. Kelkar Road, Narayan Peth, Pune – 411 030. Tel.: 020-41312555 Email: bimalokpal.pune@cioins.co.in	Maharashtra, Areas of Navi Mumbai and Thane (excluding Mumbai Metropolitan R).

Address and contact number of Governing Body of Insurance Council.

Council for Insurance Ombudsmen,
3rd Floor, Jeevan Seva Annexe,
S. V. Road, Santacruz (W), Mumbai - 400 054
E-mail: inscoun@cioins.co.in
Tel. 022 -69038800/69038812.

To view the detailed Insurance Ombudsman offices visit CIO (cioins.co.in). The same is available on the IRDAI website: www.irda.gov.in, on the website of Governing Body of Insurance Council www.gbic.co.in, Our website at: www.magmainurance.com or can be obtained from any of Our offices.