

ONEHEALTH SENIOR POLICY WORDING

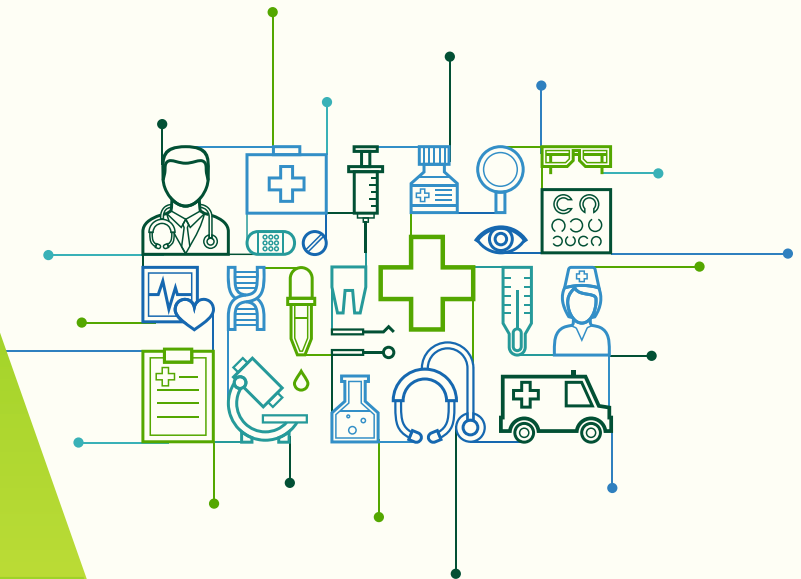

www.magmahdi.com



customercare@magma-hdi.co.in

Preamble

The insurance cover provided under this Policy up to the Sum Insured is and shall be subject to (a) the terms and conditions of this Policy, (b) the receipt of premium, and (c) Disclosure to information norm (including information and statements which the Policyholder has provided in the proposal form) for all persons to be insured. Please inform Us immediately of any change in the address, nature of job, state of health, or of any other changes affecting any Insured Person.

If any claim arising as a result of an Illness or Injury that occurred during the Policy Period becomes payable, then We shall pay the Benefits in accordance with the terms, conditions and exclusions of the Policy subject to availability of Sum Insured and Cumulative Bonus (if any).

Section 1. Definitions

The terms defined below have the meaning ascribed to them wherever they appear in this Policy and, where appropriate, references to the singular include references to the plural, references to male include female and references to any statutory enactment include subsequent changes, replacements or amendments to the same:

1.1 Standard Definitions:

Accident: An accident means sudden, unforeseen and involuntary event caused by external, visible and violent means.

An **AYUSH Hospital** is a healthcare facility wherein medical/surgical/para-surgical treatment procedures and interventions are carried out by AYUSH Medical Practitioner(s) comprising of any of the following:

- a. Central or State Government AYUSH Hospital or
- b. Teaching hospital attached to AYUSH College recognized by the Central Government/Central Council of Indian Medicine/ Central Council for Homeopathy; or
- c. AYUSH Hospital, standalone or co-located with in-patient healthcare facility of any recognized system of medicine, registered with the local authorities, wherever applicable, and is under the supervision of a qualified registered AYUSH Medical Practitioner and must comply with the following criterion:
 - i) Having at least 5 in-patient beds;
 - ii) Having qualified AYUSH Medical Practitioner in charge round the clock;
 - iii) Having dedicated AYUSH therapy sections as required and/or has equipped operation theatre where surgical procedures are to be carried out;
 - iv) Maintaining daily records of the patients and making them accessible to the insurance company's authorized representative.

AYUSH Day Care Centre means and includes Community Health Centre (CHC), Primary Health Centre (PHC), Dispensary, Clinic, Polyclinic or any such health centre which is registered with the local authorities, wherever applicable and having facilities for carrying out treatment procedures and medical or surgical/ para-surgical interventions or

both under the supervision of registered AYUSH Medical Practitioner(s) on day care basis without in-patient services and must comply with all the following criterion:

- i. Having qualified registered AYUSH Medical Practitioner(s) in charge;
- ii. Having dedicated AYUSH therapy sections as required and/or has equipped operation theatre where surgical procedures are to be carried out;
- iii. Maintaining daily records of patient and making them accessible to the insurance company's authorized representative

Any One Illness: Any one illness means continuous period of illness and includes relapse within 45 days from the date of last consultation with the Hospital/Nursing Home where treatment was taken.

Cashless facility: Cashless facility means a facility extended by the insurer to the insured where the payments, of the costs of treatment undergone by the insured in accordance with the policy terms and conditions, are directly made to the network provider by the insurer to the extent pre-authorization is approved.

Condition Precedent: Condition Precedent means a policy term or condition upon which the Insurer's liability under the policy is conditional upon.

Congenital Anomaly: Congenital Anomaly means a condition which is present since birth, and which is abnormal with reference to form, structure or position.

a) Internal Congenital Anomaly

Congenital_anomaly which is not in the visible and accessible parts of the body.

b) External Congenital Anomaly

Congenital anomaly_which is in the visible and accessible parts of the body

Co-Payment: Co-payment means a cost sharing requirement under a health insurance policy that provides that the policyholder/insured will bear a specified percentage of the admissible claims amount. A co-payment does not reduce the Sum Insured.

Critical Illness means the following:

1) **Cancer of Specified Severity**

- I. A malignant tumour characterised by the uncontrolled growth and spread of malignant cells with invasion and destruction of normal tissues. This diagnosis must be supported by histological evidence of malignancy. The term cancer includes leukaemia, lymphoma and sarcoma.
- II. The following are excluded-
 - i. All tumors which are histologically described as carcinoma in situ, benign, pre-malignant, borderline malignant, low malignant potential, neoplasm of unknown behaviour, or non-invasive, including but not limited to: Carcinoma in situ of breasts, Cervical dysplasia CIN-1, CIN - 2 and CIN-3.
 - ii. Any non-melanoma skin carcinoma unless there is evidence of metastases to lymph nodes or beyond;

- iii. Malignant melanoma that has not caused invasion beyond the epidermis;
- iv. All tumors of the prostate unless histologically classified as having a Gleason score greater than 6 or having progressed to at least clinical TNM classification T2N0M0
- v. All Thyroid cancers histologically classified as T1N0M0 (TNM Classification) or below;
- vi. Chronic lymphocytic leukaemia less than RAI stage 3
- vii. Non-invasive papillary cancer of the bladder histologically described as TaN0M0 or of a lesser classification
- viii. All Gastro-Intestinal Stromal Tumors histologically classified as T1N0M0 (TNM Classification) or below and with mitotic count of less than or equal to 5/50 HPFs;

2) Myocardial Infarction (First Heart Attack of specific severity)

- I. The first occurrence of heart attack or myocardial infarction, which means the death of a portion of the heart muscle as a result of inadequate blood supply to the relevant area. The diagnosis for Myocardial Infarction should be evidenced by all of the following criteria:
 - i. A history of typical clinical symptoms consistent with the diagnosis of acute myocardial infarction (For e.g. typical chest pain)
 - ii. New characteristic electrocardiogram changes
 - iii. Elevation of infarction specific enzymes, Troponins or other specific biochemical markers.
- II. The following are excluded:
 - i. Other acute Coronary Syndromes
 - ii. Any type of angina pectoris
 - iii. A rise in cardiac biomarkers or Troponin T or I in absence of overt ischemic heart disease OR following an intra-arterial cardiac procedure.

3) Open Chest CABG

- I. The actual undergoing of heart surgery to correct blockage or narrowing in one or more coronary artery(s), by coronary artery bypass grafting done via a sternotomy (cutting through the breast bone) or minimally invasive keyhole coronary artery bypass procedures. The diagnosis must be supported by a coronary angiography and the realization of surgery has to be confirmed by a cardiologist.
- II. The following are excluded:
 - i. Angioplasty and/or any other intra-arterial procedures

4) Open Heart Replacement or Repair of Heart Valves

- I. The actual undergoing of open-heart valve surgery is to replace or repair one or more heart valves, as a consequence of defects in, abnormalities of, or disease-affected cardiac valve(s). The diagnosis

of the valve abnormality must be supported by an echocardiography and the realization of surgery has to be confirmed by a specialist medical practitioner. Catheter based techniques including but not limited to, balloon valvotomy/valvuloplasty are excluded.

5) Coma of Specified Severity

- I. A state of unconsciousness with no reaction or response to external stimuli or internal needs. This diagnosis must be supported by evidence of all of the following:
 - i. no response to external stimuli continuously for at least 96 hours;
 - ii. life support measures are necessary to sustain life; and
 - iii. permanent neurological deficit which must be assessed at least 30 days after the onset of the coma.
- II. The condition has to be confirmed by a specialist medical practitioner. Coma resulting directly from alcohol or drug abuse is excluded.

6) Kidney Failure Requiring Regular Dialysis

- I. End stage renal disease presenting as chronic irreversible failure of both kidneys to function, as a result of which either regular renal dialysis (haemodialysis or peritoneal dialysis) is instituted or renal transplantation is carried out. Diagnosis has to be confirmed by a specialist medical practitioner.

7) Stroke Resulting in Permanent Symptoms

- Any cerebrovascular incident producing permanent neurological sequelae. This includes infarction of brain tissue, thrombosis in an intracranial vessel, haemorrhage and embolization from an extracranial source. Diagnosis has to be confirmed by a specialist medical practitioner and evidenced by typical clinical symptoms as well as typical findings in CT Scan or MRI of the brain. Evidence of permanent neurological deficit lasting for at least 3 months has to be produced.
- II. The following are excluded:
 - i. Transient ischemic attacks (TIA)
 - ii. Traumatic injury of the brain
 - iii. Vascular disease affecting only the eye or optic nerve or vestibular functions.

8) Major Organ/Bone Marrow Transplant

- I. The actual undergoing of a transplant of:
 - i. One of the following human organs: heart, lung, liver, kidney, pancreas, that resulted from irreversible end-stage failure of the relevant organ, or
 - ii. Human bone marrow using haematopoietic stem cells. The undergoing of a transplant has to be confirmed by a specialist medical practitioner.
- II. The following are excluded:
 - i. Other stem-cell transplants
 - ii. Where only islets of langerhans are transplanted

9) Permanent Paralysis of Limbs

- I. Total and irreversible loss of use of two or more limbs as a result of injury or disease of the brain or spinal cord. A specialist medical practitioner must be of the opinion that the paralysis will be permanent with no hope of recovery and must be present for more than 3 months.

10) Motor Neurone Disease with Permanent Symptoms

- I. Motor neurone disease diagnosed by a specialist medical practitioner as spinal muscular atrophy, progressive bulbar palsy, amyotrophic lateral sclerosis or primary lateral sclerosis. There must be progressive degeneration of corticospinal tracts and anterior horn cells or bulbar efferent neurons. There must be current significant and permanent functional neurological impairment with objective evidence of motor dysfunction that has persisted for a continuous period of at least 3 months.

11) Multiple Sclerosis with Persisting Symptoms

- I. The unequivocal diagnosis of Definite Multiple Sclerosis confirmed and evidenced by all of the following:
 - i. investigations including typical MRI findings which unequivocally confirm the diagnosis to be multiple sclerosis and
 - ii. there must be current clinical impairment of motor or sensory function, which must have persisted for a continuous period of at least 6 months.
- II. Other causes of neurological damage such as SLE are excluded.

Cumulative Bonus: Cumulative Bonus means any increase or addition in the Sum Insured granted by the insurer without an associated increase in premium.

Day Care Centre: A day care centre means any institution established for day care treatment of illness and/or injuries or a medical setup with a hospital and which has been registered with the local authorities, wherever applicable, and is under supervision of a registered and qualified medical practitioner and must comply with all minimum criteria as under:-

- i) has qualified nursing staff under its employment;
- ii) has qualified medical practitioner/s in charge;
- iii) has fully equipped operation theatre of its own where surgical procedures are carried out;
- iv) maintains daily records of patients and will make these accessible to the Insurance company's authorized personnel.

Day Care Treatment: Day care treatment means medical treatment, and/or surgical procedure which is:

- i. undertaken under General or Local Anaesthesia in a hospital/day care centre in less than 24 hrs because of technological advancement, and
- ii. which would have otherwise required hospitalization of more than 24 hours.

Treatment normally taken on an out-patient basis is not included in the scope of this definition.

Deductible: Deductible means a cost sharing requirement under a health insurance policy that provides that the insurer will not be liable for a specified rupee amount in case of indemnity policies and for a specified number of days/hours in case of hospital cash policies which will apply before any benefits are payable by the insurer. A deductible does not reduce the Sum Insured.

Dental Treatment: Dental treatment means a treatment related to teeth or structures supporting teeth including examinations, fillings (where appropriate), crowns, extractions and surgery.

Disclosure to information norm: The policy shall be void and all premium paid hereon shall be forfeited to the Company in the event of misrepresentation, mis-description or non-disclosure of any material fact.

Domiciliary Hospitalization: Domiciliary hospitalization means medical treatment for an illness/disease/injury which in the normal course would require care and treatment at a hospital but is actually taken while confined at home under any of the following circumstances:

- i) the condition of the patient is such that he/she is not in a condition to be removed to a hospital, or
- ii) the patient takes treatment at home on account of non-availability of room in a hospital.

Emergency Care: Emergency care means management for an illness or injury which results in symptoms which occur suddenly and unexpectedly, and requires immediate care by a medical practitioner to prevent death or serious long term impairment of the insured person's health.

Grace Period: Grace period means the specified period of time immediately following the premium due date during which a payment can be made to renew or continue a policy in force without loss of continuity benefits such as waiting periods and coverage of pre-existing diseases. Coverage is not available for the period for which no premium is received.

Hospital: A hospital means any institution established for in-patient care and day care treatment of illness and / or injuries and which has been registered as a hospital with the local authorities under Clinical Establishments (Registration and Regulation) Act 2010 or under enactments specified under the Schedule of Section 56(1) of the said act **Or** complies with all minimum criteria as under:

- i) Has qualified nursing staff under its employment round the clock;
- ii) has at least 10 in-patient beds in towns having a population of less than 10,00,000 and at least 15 in-patient beds in all other places;
- iii) has qualified medical practitioner(s) in charge round the clock;
- iv) has a fully equipped operation theatre of its own where surgical procedures are carried out;
- v) maintains daily records of patients and makes these accessible to the insurance company's authorized personnel;

Hospitalization : Hospitalization means admission in a Hospital for a minimum period of 24 consecutive 'In-patient Care' hours except for specified procedures/ treatments,

where such admission could be for a period of less than 24 consecutive hours.

Illness: Illness means a sickness or a disease or pathological condition leading to the impairment of normal physiological function and requires medical treatment.

- (a) **Acute condition** - Acute condition is a disease, illness or injury that is likely to respond quickly to treatment which aims to return the person to his or her state of health immediately before suffering the disease/ illness/ injury which leads to full recovery
- (b) **Chronic condition** - A chronic condition is defined as a disease, illness, or injury that has one or more of the following characteristics:
1. it needs ongoing or long-term monitoring through consultations, examinations, check-ups, and /or tests
 2. it needs ongoing or long-term control or relief of symptoms
 3. it requires rehabilitation for the patient or for the patient to be specially trained to cope with it
 4. it continues indefinitely
 5. it recurs or is likely to recur

Injury: Injury means accidental physical bodily harm excluding illness or disease solely and directly caused by external, violent, visible and evident means which is verified and certified by a Medical Practitioner.

Inpatient Care: Inpatient care means treatment for which the insured person has to stay in a hospital for more than 24 hours for a covered event.

Intensive Care Unit: Intensive care unit means an identified section, ward or wing of a *hospital* which is under the constant supervision of a dedicated *medical practitioner(s)*, and which is specially equipped for the continuous monitoring and treatment of patients who are in a critical condition, or require life support facilities and where the level of care and supervision is considerably more sophisticated and intensive than in the ordinary and other wards.

ICU Charges: ICU (Intensive Care Unit) Charges means the amount charged by a Hospital towards ICU expenses which shall include the expenses for ICU bed, general medical support services provided to any ICU patient including monitoring devices, critical care nursing and intensivists charges.

Maternity expenses: Maternity expenses means:

- a) medical treatment expenses traceable to childbirth (including complicated deliveries and caesarean sections incurred during hospitalization);
- b) expenses towards lawful medical termination of pregnancy during the policy period.

Medical Advice: Medical Advice means any consultation or advice from a Medical Practitioner including the issuance of any prescription or follow-up prescription.

Medical Expenses: Medical Expenses means those expenses that an Insured Person has necessarily and actually incurred for medical treatment on account of Illness or Accident on the advice of a Medical Practitioner, as long as these are no

more than would have been payable if the Insured Person had not been insured and no more than other hospitals or doctors in the same locality would have charged for the same medical treatment.

Medical Practitioner: Medical Practitioner means a person who holds a valid registration from the Medical Council of any State or Medical Council of India or Council for Indian Medicine or for Homeopathy setup by the Government of India or a State Government and is thereby entitled to practice medicine within its jurisdiction; and is acting within its scope and jurisdiction of licence.

Medically Necessary Treatment: Medically necessary treatment means any treatment, tests, medication, or stay in *hospital* or part of a stay in hospital which:

- i) is required for the medical management of the illness or injury suffered by the insured;
- ii) must not exceed the level of care necessary to provide safe, adequate and appropriate medical care in scope, duration, or intensity;
- iii) must have been prescribed by a *medical practitioner*;
- iv) must conform to the professional standards widely accepted in international medical practice or by the medical community in India.

Network Provider: Network Provider means hospitals enlisted by an insurer, TPA or jointly by an Insurer and TPA to provide medical services to an insured by a cashless facility.

New Born Baby: New born baby means baby born during the Policy Period and is aged up to 90 days.

Non-Network Provider: Non-Network means any hospital, day care centre or other provider that is not part of the network.

Notification of Claim: Notification of claim means the process of intimating a claim to the insurer or TPA through any of the recognized modes of communication.

OPD treatment: OPD treatment means the one in which the Insured visits a clinic/ hospital or associated facility like a consultation room for diagnosis and treatment based on the advice of a Medical Practitioner. The Insured is not admitted as a day care or in-patient.

Pre-Existing Disease: Pre-Existing Disease means any condition, ailment, injury or disease:

- a) That is/are diagnosed by a physician within 48 months prior to the effective date of the policy issued by the insurer or its reinstatement; or
- b) For which medical advice or treatment was recommended by, or received from, a Physician within 48 months prior to the effective date of the policy issued by the insurer or its reinstatement.

Pre-hospitalization Medical Expenses: Pre-hospitalization Medical Expenses means medical expenses incurred during pre-defined number of days preceding the hospitalization of the Insured Person, provided that:

- i. Such Medical Expenses are incurred for the same condition for which the Insured Person's Hospitalization was required, and
- ii. The In-patient Hospitalization claim for such

Hospitalization is admissible by the Insurance Company.

Post-hospitalization Medical Expenses: Post-hospitalization Medical Expenses means medical expenses incurred during pre-defined number of days immediately after the insured person is discharged from the hospital provided that:

- i. Such Medical Expenses are for the same condition for which the insured person's hospitalization was required, and
- ii. The inpatient hospitalization claim for such hospitalization is admissible by the insurance company.

Qualified Nurse means a person who holds a valid registration from the Nursing Council of India or the Nursing Council of any state in India.

Reasonable and Customary Charges: Reasonable and Customary charges means the charges for services or supplies, which are the standard charges for the specific provider and consistent with the prevailing charges in the geographical area for identical or similar services, taking into account the nature of the illness / injury involved.

Renewal: Renewal means the terms on which the contract of insurance can be renewed on mutual consent with a provision of grace period for treating the renewal continuous for the purpose of gaining credit for pre-existing diseases, time-bound exclusions and for all waiting periods.

Room Rent means the amount charged by a Hospital towards Room and Boarding expenses and shall include the associated medical expenses.

Surgery or Surgical Procedure: Surgery or Surgical Procedure means manual and / or operative procedure (s) required for treatment of an illness or injury, correction of deformities and defects, diagnosis and cure of diseases, relief from suffering and prolongation of life, performed in a hospital or day care centre by a *medical practitioner*.

Unproven/Experimental treatment: Unproven/Experimental treatment means the treatment including drug experimental therapy which is not based on established medical practice in India, is treatment experimental or unproven.

1.2 Specific Definitions:

Age or Aged means age as on last birthday.

Alternative Treatments or AYUSH are forms of treatments other than treatment of "Allopathy" or "modern medicine" and includes Ayurveda, Unani, Sidha and Homeopathy in the Indian context.

Diagnostic Tests: Investigations, such as X-Ray or blood tests, to find the cause of the Insured Person's symptoms and medical condition.

Emergency means a severe Illness or Injury which results in symptoms which occur suddenly and unexpectedly, and requires immediate care by a Medical Practitioner to prevent death or serious long term impairment of the Insured Person's health.

Family Floater Policy means a policy named as a Family Floater Policy in the Policy Schedule in terms of which, two persons who are related to each other as legally married spouse are named in the Policy Schedule as Insured Persons.

Individual Policy means a policy named as an Individual Policy in the Policy Schedule in terms of which only one person is named in the Policy Schedule as the Insured Person.

IRDAI means the Insurance Regulatory and Development Authority of India.

Insured Person/You/Your/Yours means the person(s) named in the Policy Schedule who are covered under this Policy and in respect of whom the appropriate premium has been received.

Migration means the right accorded to health insurance policyholders (including all members under family cover and members of group health policy), to transfer the credit gained for pre-existing conditions and time bound exclusions, with the same insurer.

Policy means this Policy document, any annexures thereto and the Policy Schedule including endorsements, if any, and Your statements in the proposal form.

Policy Inception Date means the Policy Start Date of the first Policy with Us, as specified in the Policy Schedule, and renewed with Us continuously thereafter.

Policy Start Date means the start date of the Policy as specified in the Policy Schedule.

Policy Expiry Date means the date on which the Policy expires as specified in the Policy Schedule.

Policy Period means the period between the Policy Start Date and the Policy Expiry Date as shown in the Policy Schedule.

Policy Year means a period of twelve consecutive months commencing from the Policy Start Date as specified in the Policy Schedule or any anniversary thereof.

Policyholder means the person named in the Policy Schedule as the policyholder and who has concluded this Policy with Us. Policyholder can be related to Insured Person as:

- a) Self
- b) Spouse
- c) Son/Daughter
- d) Son-in law/ Daughter-in-law

Policy Schedule means the schedule issued by Us along with this Policy mentioning the details of the Policyholder and Insured person, period of Policy and other details. Any changes made to it shall be issued as Endorsement Schedule and shall be considered a part of this Policy.

Portability means rights accorded to an individual health insurance policyholder (including family cover) to transfer the credit gained for Pre-Existing conditions and time bound exclusions from one insurer to another or from one plan to another plan of the same insurer.

Product Benefits Table means the Product Benefits Table issued by Us and accompanying the sales literatures, including the prospectus of this product.

Rehabilitation includes treatment aimed at restoring health or mobility, or to allow a person to live an independent life, such as after a stroke.

Single Private AC room means basic category of Single room in the Hospital wherein a single patient is accommodated. It may be with or without air conditioning facility.

Sum Insured means:

- i) For an Individual Policy, the sum shown in the Policy Schedule/ Product Benefits Table against an Insured Person which represents Our maximum, total and cumulative liability for any and all claims under the Policy during a Policy Year in respect of that Insured Person.
- ii) For a Family Floater Policy, the sum shown in the Policy Schedule/ Product Benefits Table which represents Our maximum, total and cumulative liability for any and all claims under the Policy during a Policy Year in respect of any and all Insured Persons.

TPA or Third Party Administrator means a company registered with the Authority, and engaged by an insurer, for a fee, by whatever name called and as may be mentioned in the agreement, for providing health services.

We/Our/Us means MAGMA HDI General Insurance Company Ltd.

Section 2. Benefits

The Benefits under this Policy are subject always to the Sum Insured and Cumulative Bonus, if any, any subsidiary limit specified in the Policy Schedule/Product Benefits Table, the terms, conditions, limitations and exclusions mentioned in the Policy and eligibility as per the insurance plan opted for in the Product Benefits Table and as shown in the Policy Schedule:

A. Base Covers:

2.A.1 Inpatient Care

We shall cover the Reasonable and Customary Charges for the following Medical Expenses incurred by You if during the Policy Period, You require Hospitalization on the written Medical Advice of a Medical Practitioner, for any Illness or Injury which is contracted or sustained by You during the Policy Period and is covered under this Policy:

- a) Medical Practitioners' fees
- b) Room Rent and other boarding charges
- c) ICU Charges
- d) Operation theatre charges
- e) Diagnostic procedures' charges
- f) Medicines, drugs and other consumables as prescribed by the Medical Practitioner
- g) Qualified Nurses' charges
- h) Intravenous fluids, blood transfusion, injection administration charges
- i) Anaesthesia, Blood, Oxygen, operation theatre charges, surgical appliances
- j) The cost of prosthetics and other devices or equipment if implanted internally during a Surgical Procedure

Room Rent Capping:

- (1) For Gold plan (up to 5 Lakh SI):
Reimbursement or payment of Room Rent and associated charges incurred at the Hospital shall not exceed 1% of the Sum Insured per day. In case of

admission to Intensive Care Unit or Intensive Cardiac Care Unit (ICCU), reimbursement or payment of such Medical Expenses shall not exceed 2% of the Sum Insured per day.

Proportionate Deduction:

In case of admission to a room at rates exceeding the aforesaid limits, the reimbursement or payment of all associated Medical Expenses incurred at the Hospital, shall be effected in the same proportion as the admissible rate per day bears to the actual rate per day of Room Rent.

- (2) For Gold plan (SI >5 Lakh) and Platinum plan:

Reimbursement or payment of Room Rent and other boarding charges, and Qualified Nurses' charges incurred at the Hospital shall be as per "Single private AC room" category. In case of admission to Intensive Care Unit or Intensive Cardiac Care Unit (ICCU), reimbursement or payment of such Medical Expenses shall be as per actual expenses.

Proportionate Deduction:

In case of admission to a room category higher than the Single private AC room category (Deluxe, Super deluxe, Suite room and likewise) of the Hospital, the reimbursement or payment of all associated Medical Expenses incurred at the Hospital, shall be effected in the same proportion as the Single private AC room category rate per day bears to the actual rate per day of the room category utilized. Such proportionate deductions shall not be applied in respect of the hospitals which do not follow differential billing or for those expenses in respect of which differential billing is not adopted based on the room category.

Associated expenses refer to the medical expenses which vary as per room category opted in the Hospital. These shall not include Cost of pharmacy and consumables; cost of implants and medical devices; cost of diagnostics.

Sublimits:

For following procedures and Medical treatment (including In-patient care as per 2.A.1, Pre-hospitalization as per 2.2 and Post hospitalization as per 2.3), sublimits will be applicable. Co-pay as specified in section 5.2 will be not be applicable.

- a) Cataract:
A sublimit per eye per policy year shall be applicable as specified in the Policy Schedule/Product Benefits Table.
- b) Major surgeries sublimit:
As specified in the Policy Schedule/Product Benefits Table.

Major surgeries here comprises of Cancer, Cerebro vascular Accident, Cardiovascular diseases, Renal diseases, Intestinal obstruction surgery, Bilo Pancreatic surgery, Gastro-Intestinal surgeries and Genito urinary tract surgeries

- c) Sublimit for Hernia, Hysterectomy & Prostate procedures:
As specified in the Policy Schedule/Product Benefits Table

2.A.2 Pre-Hospitalisation Expenses

We shall, on a reimbursement basis, cover Your Pre-hospitalization Medical Expenses incurred in respect of an Injury or Illness that occurs during the Policy Period, immediately prior to Your date of Hospitalization and up to the limits specified in the Policy Schedule/Product Benefits Table, provided that a claim has been admitted by Us under Inpatient Care under Section 2.A.1 above and is related to the same Illness/Injury/condition.

2.A.3 Post-Hospitalisation Expenses

We shall, on a reimbursement basis, cover Your Post-hospitalization Medical Expenses incurred due to an Injury or Illness that occurs during the Policy Period, immediately after Your discharge from the Hospital and up to the limits specified in the Policy Schedule/Product Benefits Table, provided that a claim has been admitted by Us under Inpatient Care under Section 2.A.1 above and is related to the same Illness/Injury/condition.

2.A.4 Day Care Treatment

We will cover the Medical Expenses incurred on Your Day Care Treatment on the recommendation of a Medical Practitioner following an Illness or Injury which occurs during the Policy Period provided that the Medical Expenses incurred are for Medically Necessary Treatment and up to the limits specified in the Policy Schedule/Product Benefits Table. Any OPD treatment undertaken in a Hospital/Day Care Centre will not be covered under this Benefit. Pre-hospitalization Medical Expenses and Post-hospitalization Medical Expenses are not payable under this Benefit. Please refer to Annexure III for list of Day Care Treatments.

2.A.5 Ambulance Cover

We will cover the Reasonable and Customary Charges up to the limit specified in the Policy Schedule/Product Benefits Table that are incurred towards Your transportation by road ambulance to the nearest Hospital with adequate facilities in an Emergency following an Illness or Injury which occurs during the Policy Period provided that the ambulance service is offered by a registered healthcare or ambulance service provider and a claim has been admitted by Us under Inpatient Care under Section 2.A.1 above.

In Platinum plan, We will also cover expenses up to the limit specified in the Policy Schedule/Product Benefits Table that are incurred towards Your transportation in an airplane or helicopter

certified to be used as an ambulance to the nearest Hospital with adequate facilities in an Emergency following an Illness or Injury which occurs during the Policy Period provided that:

- a. Road ambulance service is not available in the area where emergency has arisen ;
- b. Your claim for Hospitalization in the Hospital You are transported to is admissible under Section 2.A.1 of this Policy;
- c. Medically Necessary Treatment is not available at the location where You are situated at the time of the Emergency;
- d. Your medical evacuation is prescribed by a Medical Practitioner and is medically necessary;
- e. You are situated in India and the treatment is required in India only and not overseas in any condition whatsoever;
- f. The air ambulance provider is registered in India;
- g. Expenses incurred towards Your return transportation by air ambulance is excluded under this Benefit.

2.A.6 Domiciliary Hospitalisation

We will on reimbursement basis, cover the Medical Expenses incurred for Your Domiciliary Hospitalization during the Policy Period following an Illness or Injury that occurs during the Policy Period provided that the Domiciliary Hospitalization continues for an uninterrupted period of at least 3 days and the condition for which treatment is taken would otherwise have necessitated Hospitalization as long as either

- a) the attending Medical Practitioner confirms in writing that You cannot be transferred to a Hospital or
- b) You satisfy Us that a Hospital bed was unavailable.

If a claim has been admitted by Us under this Benefit, then claims for Pre-hospitalization Medical Expenses and Post-hospitalization Medical Expenses shall also be payable up to the limits as specified for this cover.

2.A.7 AYUSH Treatment

We will, on a reimbursement basis, cover Your Medical Expenses incurred for Inpatient Care during the Policy Period on treatment taken under AYUSH Treatment in:

- a government Hospital or in any institute recognized by the government and/or accredited by the Quality Council of India/National Accreditation Board on Health
- Teaching Hospitals of AYUSH colleges recognised by Central Council of Indian Medicine (CCIM) and Central Council of Homeopathy (CCH)
- AYUSH Hospitals having registration with a Government Authority under appropriate Act in the State/UT and complies with the following as minimum criteria:
 - o Has at least fifteen in-patient beds;

- Has minimum five qualified and registered AYUSH doctors;
- has qualified paramedical staff under its employment round the clock;
- has dedicated AYUSH therapy sections;
- maintains daily records of patients and make these accessible to the insurance company's authorized personnel

Our maximum liability will be limited up to the amount provided in the Policy Schedule/Product Benefits Table.

Exclusion 3.2.3 does not apply to this Benefit.

2.A.8 Modern treatment Procedures:

The following procedures will be covered (wherever medically indicated) either as in patient (Section 2.A.1) or as part of day care treatment in a hospital (Section 2.A.4), including Pre & post Hospitalization expenses up to the limit as specified in the Product Benefit Table/Policy schedule, during the policy period:

- Uterine Artery Embolization and HIFU (High intensity focused ultrasound)
- Balloon Sinuplasty
- Deep Brain stimulation
- Oral chemotherapy
- Immunotherapy- Monoclonal Antibody to be given as injection
- Intra vitreal injections
- Robotic surgeries
- Stereotactic radio surgeries
- Bronchical Thermoplasty
- Vaporisation of the prostate (Green laser treatment or holmium laser treatment)
- IONM - (Intra Operative Neuro Monitoring)
- Stem cell therapy: Hematopoietic stem cells for bone marrow transplant for haematological conditions to be covered.

2.A.9 E-Opinion for Critical Illness

If You are diagnosed with a Critical Illness during the Policy Period, then You may at Your sole discretion choose to avail of a second e-opinion from Our panel of Medical Practitioners for the Critical Illness and We shall arrange for and cover the e-opinion, provided that:

- a) We have received a request from You to exercise this option;
- b) The e-opinion will be based only on the information and documentation provided by You to Us, which shall be shared with the Medical Practitioner;
- c) This Benefit is only a value added service provided by Us and does not deem to substitute Your visit or consultation to an independent Medical Practitioner;
- d) You are free to choose whether or not to obtain the

e-opinion, and if obtained then whether or not to act on it;

- e) We shall not, in any event, be responsible for any actual or alleged errors or representations made by any Medical Practitioner (including in any e- opinion) or for any consequence of actions taken or not taken in reliance thereon;
- f) The e-opinion under this Policy shall be limited to the covered Critical Illnesses set out below and not be valid for any medical legal purposes;
- g) We do not assume any liability towards any loss or damage arising out of or in relation to any opinion, Medical Advice, prescription, actual or alleged errors, omissions and representations made by the Medical Practitioner;
- h) For the purpose of this Benefit, covered Critical Illness means:
 - i. Cancer of Specified Severity
 - ii. Myocardial Infarction (First Heart Attack of specific severity)
 - iii. Open Chest CABG
 - iv. Open Heart Replacement or Repair of Heart Valves
 - v. Coma of Specified Severity
 - vi. Kidney Failure requiring Regular Dialysis
 - vii. Stroke resulting in Permanent Symptoms
 - viii. Major Organ/Bone Marrow Transplant
 - ix. Permanent paralysis of Limbs
 - x. Motor Neurone Disease with Permanent Symptoms
 - xi. Multiple Sclerosis with Persisting Symptoms

2.A.10 Annual Health Check-up

You can avail a health check-up in accordance with the plan specified in the Policy Schedule/Product Benefits Table. If requested by You. We will cover health check-ups arranged by Us through Our empanelled Network Providers, OR You can get reimbursement up to the limit defined in Product Benefit Table/Policy Schedule for preventive health check-up done at any provider; provided that:

- a) This Benefit shall be available once per Policy Year per Insured Person
- b) This Benefit will be provided irrespective of any claim being made in the Policy Year.

This Benefit is over and above the Sum Insured and cannot be carried forward if the Benefit is not availed during the period as specified above.

Health check-up test list is as below:

- CBC (Complete Blood count)
- ESR (Erythrocyte Sedimentation rate)
- Urine Routine
- MER (Medical Examination Report)
- Total Cholesterol
- HbA1c (Glycated Haemoglobin test)
- Lipid Profile
- ECG (Electrocardiogram)

PSA (Prostate Specific Antigen (for males)/ PAP smear (for females)

2.A.11 Wellness Services

We offer you following Wellness services.

- a) Doctor on call: You can consult with a Medical Practitioner from Our panel of Network Providers to discuss any health related query. You can avail this service maximum 3 times per Policy Year.
- b) Specialist's e-opinion: You can avail a specialist Medical Practitioner's opinion on Your health queries that require such specialist Medical Practitioner's consideration. We have a panel of specialist Medical Practitioner in the field of pediatrics, gynaecology, cardiology, oncology and other major branches of medical science. You can avail this service maximum 3 times per Policy Year.
- c) Nutritional e-counselling: On Your request, We will provide You with a Dietician and nutritional e-counselling. You can avail this service maximum 3 times per Policy Year.

For availing above services, You can call our customer care number 1800 309 3037 or write to Us on customercare@magma-hdi.co.in. Our executive will help You for availing these services.

- d) We may provide information on offers related to healthcare services like consultation, diagnostics, medical equipments and pharmacy. Please visit our website www.magma-hdi.co.in to know about such offers.

We may offer you additional value add services basis technological advancement from time to time.

Additional Terms and conditions under Wellness Services

* Wellness services are provided through empanelled service providers as applicable and We are only acting as a facilitator. Therefore, We shall not be liable for any incremental costs incurred or the services availed.

* The decision to utilize these advices/services is solely and absolutely at Your discretion. You should consult Your Medical Practitioner before availing/taking the Medical Advices/ services. We shall not be liable towards any loss or damage arising out of or in relation to any opinion, actual or alleged errors, omissions and representations suggested under this Benefit

* We, Our group entities, or affiliates, their respective directors, officers, employees, agents, vendors, shall not be responsible for or liable for, any actions, claims, demands, losses, damages, costs, charges and expenses which any Insured Person claims to have suffered, sustained or incurred, by way of and / or on account of this Benefit.

Any wellness services offered hereunder are subject to the guidelines issued by the IRDAI from time to time.

2.A.12 Shared Room Daily Cash

A daily cash amount will be payable per day if You are Hospitalised in a shared accommodation at a Network Provider for each continuous and

completed period of 24 hours if the Hospitalisation exceeds 48 hours, provided that

- a) Our maximum liability shall be restricted to the amount mentioned in the Policy Schedule/Product Benefits Table, and
- b) Complete duration of Hospitalization is in a shared accommodation
- c) This Benefit shall not be applicable to the time spent by You in an Intensive Care Unit, and
- d) A claim has been admitted by Us under Inpatient Care under Section 2.A.1 above.

2.A.13 Organ Donor Cover

We will cover the Medical Expenses incurred towards in- patient Hospitalization of an organ donor for Your organ transplant Surgery during the Policy Year provided that:

- a) The organ donor conforms to the provisions of The Transplantation of Human Organs Act, 1994 and other applicable laws.
- b) The organ donated is for the use of the Insured Person provided that the Insured Person has undergone an organ transplantation on the basis of Medical Advice;
- c) A claim has been admitted by Us under Inpatient Care under Section 2.A.1 above.

Subject to the above, We will not cover:

- a) Any Pre-hospitalization Medical Expenses, Post-hospitalization Medical Expenses, or screening expenses of the organ donor, or any other Medical Expenses as a result of the harvesting from the organ donor;
- b) Costs associated with the acquisition of the donor's organ;
- c) Any other medical treatment or complication in respect of the donor consequent to organ donation.

B. Optional Covers

All Optional Covers issued under this Policy shall be subject to the terms, conditions and exclusions of this Policy. All other Policy terms, conditions and exclusions shall remain unchanged.

2.B.1 Enhanced Post hospitalization Cover

This optional cover is available with Gold plan only.

If this optional cover is in force, the limit of coverage in terms of number of days immediately after Your discharge from the Hospital as per Section 2.3 of this Policy will be 90 days.

All other terms and conditions as defined in Section 2.3 i.e. "Post- Hospitalisation Expenses" of this Policy, remain unchanged.

2.B.2 Reduction in Co-payment:

If this optional cover is in force, the Co-payment as applicable per Section 5.2 of this policy shall be reduced to the Co-pay limit as defined against

this optional cover in Product Benefit Table/Policy Schedule.

2.B.3 Nursing at Home

We will cover the expenses incurred by You, up to the limit defined in Product Benefit Table/Policy Schedule for the medical services of a Qualified Nurse at Your home, provided the following:

- a) The claim should be admissible as per Section 2.A.1
- b) The engagement of such Qualified Nurse is recommended by a Medical Practitioner in writing
- c) The nursing services are directly related to Illness or Injury, with respect to which In-patient Care was availed.

2.B.4 Hospital Daily Cash

If You are Hospitalized during the Policy Period and if We have accepted an Inpatient Care claim under Section 2.A.1, then We shall, in addition, pay the daily cash amount specified in the Policy Schedule /Product Benefits Table for each continuous and completed period of 24 hours of Hospitalization provided that:

- a. You should have been Hospitalized for a minimum period of 48 hours continuously;
- b. We shall not make any payment under this Benefit to You for more than 30 days of Hospitalisation in total under any Policy Year.

2.B.5 OPD Cover

We will cover the Reasonable and Customary Charges incurred for medically necessary consultations with a Medical Practitioner on an out-patient basis to assess Your health condition for any Illness. We will also cover the Reasonable and Customary Charges incurred for undergoing any Diagnostic Tests prescribed by the Medical Practitioner and medicines purchased under and supported with a Medical Practitioner's prescription. The amount payable under this Benefit shall be up to the limit shown in the Policy Schedule/Product Benefits Table.

Expenses for Dental treatment; cost of spectacles, contact lenses and hearing aids shall not be covered under this Benefit.

Initial waiting period of 30 days, pre-existing disease waiting period and specific disease waiting period shall be applicable as specified in section 3 of the policy. However, exclusion 3.2.19 shall not be applicable for this optional cover.

2.B.6 Recharge of Sum Insured

We will provide 100% Recharge of the Sum Insured maximum once in a Policy Year, provided that:

- a) The Sum Insured is insufficient for a claim as a result of previous claims in that Policy Year;
- b) The Recharge of Sum Insured shall not be available for claims towards an Illness or Injury (including complications) for which a claim has been paid or

accepted as payable in the current Policy Year for the same Insured Person;

- c) The Recharge of Sum Insured shall be available only in respect of Your future claims that become payable under Section 2.A Base Covers of the Policy and shall not be applicable to the first claim in the Policy Year;
- d) If the Policy issued is a Family Floater Policy, then the Recharge of Sum Insured shall also be available on a floater basis;
- e) If the Recharge of Sum Insured is not utilised in a Policy Year, it shall not be carried forward to any subsequent Policy Year.

For any single claim during a Policy Year the maximum claim amount payable shall be the sum of:

- i. The Sum Insured
- ii. Cumulative Bonus, if any

During a Policy Year, the aggregate claim amount payable, subject to admissibility of the claim, shall not exceed the sum of:

- i. The Sum Insured
- ii. Cumulative Bonus, if any
- iii. Recharge of Sum Insured up to 100% of Sum Insured

2.B.7 Cumulative Bonus

In a Policy Year, if there are no claims paid or outstanding under Section 2.B, then at the time of Renewal of the Policy, We shall apply a Cumulative Bonus on the Sum Insured for each such claim free Policy Year provided the Policy has been Renewed with Us without a break.

10% of Sum Insured per claim free Policy Year up to a maximum of 100% of Sum Insured can be accrued.

The following conditions shall be applicable:

- a) The sub-limits applicable to various Benefits will remain the same and shall not increase proportionately with accrual of Cumulative Bonus
- b) Cumulative Bonus which is accrued during a claim free Policy Year shall be available to those Insured Persons who were insured in such claim free Policy Year and continue to be insured in the subsequent Policy Year;
- c) If the Sum Insured is increased or decreased, Cumulative Bonus shall be calculated on the basis of the Sum Insured of the last completed Policy Year and shall be capped to the maximum amount of Cumulative Bonus on the Sum Insured as permitted under the plan;
- d) Recharge of Sum Insured shall not be considered for calculating Cumulative Bonus;
- e) If a Cumulative Bonus has been applied and a claim is made in any Policy Year, then in the subsequent Policy Year We shall not decrease the accrued Cumulative Bonus except if, and to the extent, it is utilized as claim payout.
- f) Cumulative Bonus shall be applicable on an annual basis subject to the Renewal of the Policy;

- g) The entire Cumulative Bonus shall be forfeited if the Policy is not continued/Renewed before expiry of the Grace Period.
- h) The Cumulative Bonus shall be available for any claims under sections 2.A only, subject always to any sub-limits mentioned therein.
- i) If this optional cover is not renewed, the accrued benefit shall be available only for one policy year. The benefit shall lapse from subsequent renewal.

2.B.8 Non-payable expense Cover:

If this optional cover is in forced, as specified in your Policy Schedule, We shall also cover the expenses as listed under "List I – Item for which coverage in not available in the policy" of Annexure II of this Policy under Section 2.A.1 (Inpatient Care) and Section 2.A.4 (Day Care treatment).

2.B.9 Increase in Co-payment:

If this optional cover is in force, the Co-payment as applicable per Section 5.2 of this policy shall be increased as per the additional co-pay opted and as specified against this optional cover in Product Benefit Table/Policy Schedule.

Section 3. Exclusions

3.1 Standard Exclusions

3.1.1) Pre-Existing Diseases (Code- Excl01):

- a) Expenses related to the treatment of a pre-existing Disease (PED) and its direct complications shall be excluded until the expiry of 12 months
- b) In case of enhancement of sum insured the exclusion shall apply afresh to the extent of sum insured increase.
- c) If the Insured Person is continuously covered without any break as defined under the portability norms of the extant IRDAI (Health Insurance) Regulations, then waiting period for the same would be reduced to the extent of prior coverage.
- d) Coverage under the policy after the expiry of above defined months for any pre-existing disease is subject to the same being declared at the time of application and accepted by us.

3.1.2) Specific Diseases Waiting Period (Code- Excl02):

- a) Expenses related to the treatment of the following listed conditions, surgeries/treatments shall be excluded until the expiry of 24 months of continuous coverage, as may be the case after the date of inception of the first policy with the Insurer. This exclusion shall not be applicable for claims arising due to an accident.
- b) In case of enhancement of sum insured the exclusion shall apply afresh to the extent of sum insured increase.
- c) If any of the specified disease/procedure falls under the waiting period specified for pre-Existing diseases, then the longer of the two waiting periods shall apply.
- d) The waiting period for listed conditions shall apply even if contracted after the policy or declared and accepted

without a specific exclusion.

- e) If the Insured Person is continuously covered without any break as defined under the applicable norms on portability stipulated by IRDAI, then waiting period for the same would be reduced to the extent of prior coverage.

List of these diseases is:

1. Cataract
2. Stones in biliary and urinary systems
3. Hernia / Hydrocele
4. Hysterectomy for any benign disorder
5. Lumps / cysts / nodules / polyps / internal tumours
6. Gastric and Duodenal Ulcers
7. Surgery on tonsils / adenoids
8. Osteoarthritis / Arthritis / Gout / Rheumatism / Spondylosis / Spondylitis / Intervertebral Disc Prolapse
9. Fissure / Fistula / Haemorrhoid
10. Sinusitis / Deviated Nasal Septum / Tympanoplasty / Chronic Suppurative Otitis Media
11. Benign Prostatic Hypertrophy
12. Knee/Hip Joint replacement and any ligament, tendon or muscle tear
13. Dilatation and Curettage
14. Varicose veins
15. Dysfunctional Uterine Bleeding / Fibroids / Prolapse Uterus / Endometriosis
16. Chronic Renal Failure or end stage Renal Failure
17. Internal congenital anomalies/diseases/defects

3.1.3) First Thirty Days Waiting Period (Code- Excl03)

- i. Expenses related to the treatment of any illness within 30 days from the first policy commencement date shall be excluded except claims arising due to an accident, provided the same are covered.
- ii. This exclusion shall not, however, apply if the Insured Person has Continuous Coverage for more than twelve months.
- iii. The within referred waiting period is made applicable to the enhanced sum insured in the event of granting higher sum insured subsequently.

3.1.4) Investigation & Evaluation (Code Excl04):

- a) Expenses related to any admission primarily for diagnostics and evaluation purposes only are excluded.
- b) Any diagnostic expenses which are not related or not incidental to the current diagnosis and treatment are excluded.

3.1.5) Rest Cure, Rehabilitation and respite Care (Code Excl05)

Expenses related to any admission primarily for enforced bed rest and not for receiving treatment. This also includes:

- i. Custodial care either at home or in a nursing facility for personal care such as help with activities of daily

living such as bathing, dressing, moving around either by skilled nurses or assistant or non-skilled persons.

- ii. Any services for people who are terminally ill to address physical, social, emotional and spiritual needs.

3.1.6) Obesity/Weight Control (Code Excl06)

Expenses related to the surgical treatment of obesity that does not fulfil all the below conditions:

- 1) Surgery to be conducted is upon the advice of the Doctor
- 2) The surgery/Procedure conducted should be supported by clinical protocols
- 3) The member has to be 18 years of age or older and
- 4) Body Mass Index (BMI);
 - a) greater than or equal to 40 or
 - b) greater than or equal to 35 in conjunction with any of the following severe co-morbidities following failure of less invasive methods of weight loss:
 - i. Obesity-related cardiomyopathy
 - ii. Coronary heart disease
 - iii. Severe Sleep Apnea
 - iv. Uncontrolled Type2 Diabetes

3.1.7) Change of Gender treatment (Code Excl07)

Expenses related to any treatment, including surgical management, to change characteristics of the body to those of the opposite sex.

3.1.8) Cosmetic or Plastic Surgery (Code Excl08)

Expenses for cosmetic or plastic surgery or any treatment to change appearance unless for reconstruction following an Accident, Burn(s) or Cancer or as part of medically necessary treatment to remove a direct and immediate health risk to the insured. For this to be considered a medical necessity, it must be certified by the attending Medical Practitioner.

3.1.9) Hazardous or Adventure sports: (Code-Excl09)

Expenses related to any treatment necessitated due to participation as a professional in hazardous or adventure sports, including but not limited to, para-jumping, rock climbing, mountaineering, rafting, motor racing, horse racing or scuba diving, hand gliding, sky diving, deep-sea diving.

3.1.10) Breach of law (Code Excl10)

Expenses for treatment directly arising from or consequent upon any Insured Person committing or attempting to commit a breach of law with criminal intent.

3.1.11) Excluded Providers (Code Excl11)

Expenses incurred towards treatment in any hospital or by any Medical Practitioner or any other provider specifically excluded by the Insurer and disclosed in its website / notified to the policyholders are not admissible. However, in

case of life threatening situations or following an accident, expenses up to the stage of stabilization are payable but not the complete claim.

List of these have been provided on Our website.

3.1.12) Treatment for, Alcoholism, drug or substance abuse or any addictive condition and consequences thereof. **(Code- Excl12)**

3.1.13) Treatment received in health hydros, nature cure clinics, spas or similar establishments or private beds registered as a nursing home attached to such establishments or where admission is arranged wholly or partly for domestic reasons . **Code- Excl13**

3.1.14) Dietary supplements and substances that can be purchased without prescription including but not limited to Vitamins, minerals and organic substances unless prescribed by a medical practitioner as part of hospitalization claim or day care procedure. **Code- Excl14**

3.1.15) Refractive Error (Code Excl15)

Expenses related to the treatment for correction of eye sight due to refractive error less than 7.5 dioptries.

3.1.16) Unproven treatments (Code Excl16)

Expenses related to any unproven treatment, services and supplies for or in connection with any treatment. Unproven treatments are treatments, procedures or supplies that lack significant medical documentation to support their effectiveness

3.1.17) Sterility and Infertility (Code Excl17)

Expenses related to sterility and infertility. This includes:

- (i) Any type of contraception, sterilization
- (ii) Assisted Reproduction services including artificial insemination and advanced reproductive technologies such as IVF, ZIFT, GIFT, ICSI
- (iii) Gestational Surrogacy
- (iv) Reversal of sterilization

3.1.18) Maternity expenses (Code Excl18)

- i. medical treatment expenses traceable to childbirth (including complicated deliveries and caesarean sections incurred during hospitalization) except ectopic pregnancy;
- ii expenses towards miscarriage (unless due to an accident) and lawful medical termination of pregnancy during the policy period.

3.2) Specific Exclusions:

3.2.1) A special waiting period, not exceeding 48 months, may be applied to individual Insured Persons depending upon the declarations made in the proposal form and existing health conditions.

Such waiting periods shall be specifically stated in the Policy Schedule and will be applied only after receiving the Insured Person's specific consent. Any special waiting period in respect of Pre-Existing diseases shall not exceed 48 months.

- 3.2.2)** Any Alternative Treatment except for the Benefits under Section 2.A.7 (AYUSH Treatment)
- 3.2.3)** Charges related to a Hospital stay not expressly mentioned as being covered. Service charges levied by the Hospital under whatever head. Complete list of these excluded expenses are mentioned in Annexure II of this Policy The list is available on our website www.magma hdi.com.
- 3.2.4)** Expenses for Artificial life maintenance, including life support machine used to sustain a person, incurred after confirmation by the treating doctor that the patient is in vegetative state
- 3.2.5)** Any charges incurred to procure any medical certificate, medical records, treatment or Illness/ Injury related documents pertaining to any period of Hospitalization/Day Care Treatment undertaken for any Illness or Injury.
- 3.2.6)** Circumcision unless necessary for the treatment of an Illness or disease or necessitated by an Accident.
- 3.2.7)** Treatment for any Illness or Injury resulting from nuclear or chemical contamination, war, riot, revolution or acts of terrorism (other than natural disaster or calamity).
- 3.2.8)** Treatment for any External Congenital Anomaly.
- 3.2.9)** Dental Treatment including Surgical Procedures for the treatment of bone disease when related to gum disease or damage, or treatment for, or treatment arising from, disorders of the temporomandibular joint.

EXCEPTION: We will pay for a Surgical Procedure wherein the Insured Person Hospitalized as a result of an Accident and which is undertaken for Inpatient Care in a Hospital and carried out by a Medical Practitioner.
- 3.2.10)** Any drugs or Surgical dressings that are provided or prescribed in the case of OPD treatment, or for the Insured Person to take home on leaving the Hospital, for any condition, except as included in Post-hospitalization Medical Expenses under Section 2.A.3 and Section 2.B.5 (if opted) above.
- 3.2.11)** We will not pay for routine eye examinations, contact lenses spectacles, hearing aids, dentures and artificial teeth.
- 3.2.12)** Any treatment arising from and/or taken for Crohn's Disease ,Ulcerative colitis, Cystic

kidneys, Neurofibromatosis, Factor V Leiden Thrombophilia, Familial Hypercholesterolemia, Haemophilia, Hereditary Fructose Intolerance, Hereditary Hemochromatosis, Hereditary Spherocytosis.

- 3.2.13)** Private nursing/attendant's charges incurred during pre-hospitalization or post-hospitalization.
- 3.2.14)** Drugs or treatment not supported by prescription.
- 3.2.15)** Issue of fitness certificate and fitness examinations.
- 3.2.16)** Any charges incurred to procure any treatment/ Illness related documents pertaining to any period of Hospitalization/Illness.
- 3.2.17)** External and/ or durable medical/non-medical equipment used for diagnosis and/ or treatment
- 3.2.18)** Ambulatory devices, walkers, crutches, belts, collars, caps, splints, slings, braces, stockings of any kind, diabetic foot wear, glucometer/ thermometer and also any medical equipment which is subsequently used at home.
- 3.2.19)** OPD treatment is not covered.
- 3.2.20)** All preventive care, vaccination including inoculation and immunisations
- 3.2.21)** Treatment for, or arising from, an Injury that is intentionally self-inflicted, including attempted suicide.
- 3.2.22)** Treatment for sleep apnea, snoring, or any other sleep-related breathing problem.
- 3.2.23)** Any treatment received outside India.
- 3.2.24)** Treatment provided by a Medical Practitioner who is not recognized by the Medical Council of India.
- 3.2.25)** Treatment provided by anyone with the same residence as the Insured Person or who is a member of the Insured Person's immediate family.
- 3.2.26)** X-Ray or laboratory examinations or other diagnostic studies, not consistent with or incidental to the diagnosis and treatment of the positive existence or presence of any Illness or Injury, whether or not requiring Hospitalization.

Section 4. General Terms and Clauses

4.1) Standard General Term and Clauses

4.1.1) Disclosure to Information

The policy shall be void and all premium paid thereon shall be forfeited to the Company in the event of misrepresentation, mis description or non-disclosure of any material fact by the policyholder.

(Explanation: "Material facts" for the purpose of this policy shall mean all relevant information sought by the company in the proposal form and other connected documents to enable it to take informed decision in the context of underwriting the risk)

4.1.2) Condition Precedent to admission of Liability

The terms and conditions of the policy must be fulfilled by the insured person for the Company to make any payment for claim(s) arising under the policy.

4.1.3) Claim Settlement (Provision for penal interest)

- (i) The Company shall settle or reject a claim, as may be the case, within 30 days from the date of receipt of last necessary document.
- (ii) In the case of delay in the payment of a claim, the Company shall be liable to pay interest to the policyholder from the date of receipt of last necessary document to the date of payment of claim at a rate 2% above the bank rate.
- (iii) However, where the circumstances of a claim warrant an investigation in the opinion of the Company, it shall initiate and complete such investigation at the earliest, in any case not later than 30 days from the date of receipt of last necessary document. In such cases, the Company shall settle or reject the claim within 45 days from the date of receipt of last necessary document.
- (iv) In case of delay beyond stipulated 45 days, the Company shall be liable to pay interest to the Policyholder at a rate 2% above the bank rate from the date of receipt of last necessary document to the date of payment of claim.

(Explanation: "Bank rate" shall mean the rate fixed by the Reserve Bank of India (RBI) at the beginning of the financial year in which claim has fallen due.

4.1.4) Complete Discharge

Any payment to the Insured Person or his/ her nominees or his/ her legal representative or assignee or to the Hospital, as the case may be, for any benefit under the Policy shall be a valid discharge towards payment of claim by the Company to the extent of that amount for the particular claim.

4.1.5) Multiple Policies

1. In case of multiple policies taken by an Insured Person during a period from one or more insurers to indemnify treatment costs, the Insured Person shall have the right to require a settlement of his/her claim in terms of any of his/her policies. In all such cases the insurer chosen by the Insured Person shall be obliged to settle the claim as long as the claim is within the limits of and according to the terms of the chosen policy.
2. Insured Person having multiple policies shall also have the right to prefer claims under this policy for the

amounts disallowed under any other policy/policies, even if the sum insured is not exhausted. Then the insurer shall independently settle the claim subject to the terms and conditions this Policy.

3. If the amount to be claimed exceeds the sum insured under a single policy, the Insured Person shall have the right to choose insurer from whom he/she wants to claim the balance amount.
4. Where an Insured Person has policies from more than one insurer to cover the same risk on indemnity basis, the Insured Person shall only be indemnified the treatment costs in accordance with the terms and conditions of the chosen policy.

4.1.6) Fraud

If any claim made by the insured person, is in any respect fraudulent, or if any false statement, or declaration is made or used in support thereof, or if any fraudulent means or devices are used by the Insured Person or anyone acting on his/her behalf to obtain any Benefit under this Policy, all benefits under this Policy and the premium paid shall be forfeited.

Any amount already paid against claims made under this Policy but which are found fraudulent later shall be repaid by all recipient(s)/ policyholder(s), who has made that particular claim, who shall be jointly and severally liable for such repayment to the insurer.

For the purpose of this clause, the expression "fraud" means any of the following acts committed by the insured person or by his agent, or the hospital/doctor/any other party acting on behalf of the insured person with intent to deceive the insurer or to induce the insurer to issue an insurance policy:

- a) the suggestion, as a fact of that which is not true and which the insured person does not believe to be true;
- b) the active concealment of a fact by the insured person having knowledge or belief of the fact;
- c) any other act fitted to deceive; and
- d) any such act or omission as the law specially declares to be fraudulent

The Company shall not repudiate the claim and/or forfeit the policy benefits, on the ground of Fraud, if the insured person / beneficiary can prove that the misstatement was true to the best of his knowledge and there was no deliberate intention to suppress the fact or that such mis-statement of or suppression of material fact are within the knowledge of the insurer.

4.1.7) Cancellation/ Termination (other than Free Look cancellation)

- a. The Policyholder may cancel this Policy by giving 15 days' written notice and in such an event, the Company shall refund premium for the unexpired policy period as detailed below.:

We shall cancel the Policy and refund the premium for the balance of the Policy Period in accordance with the table below, after deducting the amount spent on pre-policy medical check up by Us, provided that no claim has been made under the Policy by or on behalf of any Insured Person.

Cancellation date up to (x months) from the Policy Start Date	Refund of Premium (basis Policy Period)		
	1 Year	2 Year	3 Year
Up to 1 month	75.00%	87.50%	91.50%
1 month to 3 months	50.00%	75.00%	88.50%
3 months to 6 months	25.00%	62.50%	75.00%
6 months to 12 months	0.00%	50.00%	66.50%
12 months to 15 months	NA	25.00%	50.00%
15 months to 18 months	NA	12.50%	41.50%
18 months to 24 months	NA	0.00%	33.00%
24 months to 30 months	NA	NA	8.00%
Beyond 30 months	NA	NA	0.00%

Notwithstanding anything contained herein or otherwise, no refunds of premium shall be made in respect of Cancellation where, any claim has been admitted or has been lodged or any Benefit has been availed by the Insured person under the Policy.

(ii) The Company may cancel the policy at any time on grounds of misrepresentation, non-disclosure of material facts, fraud by the Insured Person, by giving 15 days' written notice. There would be no refund of premium on cancellation on grounds of misrepresentation, non-disclosure of material facts or fraud.

4.1.8) Migration

The insured person will have the option to migrate the policy to other health insurance products/plans offered by the company by applying for migration of the Policy at least 30 days before the policy renewal date as per IRDAI guidelines on Migration. If such person is presently covered and has been continuously covered without any lapses under any health insurance product/plan offered by the company, the insured person will get the accrued continuity benefits in waiting periods as per IRDAI guidelines on migration.

For Detailed Guidelines on migration, kindly refer the link https://www.irdai.gov.in/ADMINCMS/cms/whatsNew_Layout.aspx?page=PageNo3987&flag=1

4.1.9) Portability

The insured person will have the option to port the policy to other insurers by applying to such insurer to port the entire policy along with all the members of the family, if any, at least 45 days before, but not earlier than 60 days from the policy renewal date as per IRDAI Guidelines

related to portability. If such person is presently covered and has been continuously covered without any lapses under any health insurance policy with an Indian General/Health insurer, the proposed insured person will get the accrued continuity benefits in waiting periods as per IRDAI guidelines on portability.

For Detailed Guidelines on portability, kindly refer the link https://www.irdai.gov.in/ADMINCMS/cms/whatsNew_Layout.aspx?page=PageNo3987&flag=1

4.1.10) Renewal of Policy

The policy shall ordinarily be renewable except on grounds of fraud, misrepresentation by the insured person.

- a) The Company shall endeavour to give notice for renewal. However, the Company is not under obligation to give any notice for renewal.
- b) Renewal shall not be denied on the ground that the insured had made a claim or claims in the preceding policy years
- c) Request for renewal along with requisite premium shall be received by the Company before the end of the Policy Period.
- d) At the end of the Policy Period, the policy shall terminate and can be renewed within the Grace Period of 30 days to maintain continuity of benefits with Break in Policy. Coverage is not available during the grace period.
- e) No loading shall apply on renewals based on individual claim experience.

4.1.11) Withdrawal of the Policy

- i. In the likelihood of this product being withdrawn in future, the Company will intimate the insured person about the same 90 days prior to expiry of the Policy.
- ii. Insured person will have the option to migrate to similar health insurance product available with the Company at the time of renewal with all the accrued continuity benefits such as cumulative bonus, waiver of waiting period, as per IRDAI guidelines, provided the policy has been maintained without a break.

4.1.12) Moratorium Period:

After completion of eight continuous years under the policy no look back would be applied. This period of eight years is called as moratorium period. The moratorium would be applicable for the sums insured of the first policy and subsequently completion of eight continuous years would be applicable from date of enhancement of sums insured only on the enhanced limits. After the expiry of Moratorium Period no claim under this policy shall be contestable except for proven fraud and permanent exclusions specified in the policy contract. The policies would however be subject to all limits, sub limits, co-payments, deductible as per the policy contract.

4.1.13) Premium Payment in Instalments (Wherever applicable)

If the Insured Person has opted for Payment of Premium on an instalment basis i.e. Half Yearly, Quarterly or Monthly, as mentioned in the Policy Schedule/Certificate of Insurance, the following Conditions shall apply (notwithstanding any terms contrary elsewhere in the Policy)

- i. Grace Period of 15 Days would be given to Pay the instalment premium due for the Policy.
- ii. During such grace period, coverage will not be available from the due date of instalment premium till the date of receipt of premium by Company.
- iii. The insured person will get the accrued continuity benefits in respect of the "Waiting Periods", "Specific Waiting Periods" in the event of payment of premium within the stipulated grace Period.
- iv. No interest will be charged If the instalment premium is not paid on due date.
- v. In case of instalment premium due not received within the grace period, the policy will get cancelled
- vi. In the event of a claim, all subsequent premium instalments shall immediately become due and payable.
- vii. The company has the right to recover and deduct all the pending instalments from the claim amount due under the policy.

4.1.14) Possibility of Revision of Terms of the Policy including the Premium Rates

The Company, with prior approval of IRDAI, may revise or modify the terms of the policy including the premium rates. The insured person shall be notified three months before the changes are effected.

4.1.15) Free Look Provision

The Free Look Period shall be applicable on new individual health insurance policies and not on renewals or at the time of porting/migrating the policy.

The insured shall be allowed a free look provision of fifteen days from date of receipt of the Policy document to review the terms and conditions of the Policy, and to return the same if not acceptable.

If the insured has not made any claim during the Free Look Period, the insured shall be entitled to

- i. a refund of the premium paid less any expenses incurred by the Company on medical examination of the insured person and the stamp duty charges; or
- ii. where the risk has already commenced and the option of return of the Policy is exercised by the insured person, a deduction towards the proportionate risk premium for period of cover or
- iii. Where only a part of the insurance coverage has commenced, such proportionate premium commensurate with the insurance coverage during such period;

4.1.16) Redressal of Grievance

In case of any grievance, the insured person may contact the Company through

Website: www.magmahdi.com

Toll free: 1800 266 3202

E – mail: Gro@magma-hdi.co.in

Fax: 91 033 4401 7471

Courier: Any of Our branch offices or corporate office during business hours

Insured person may also approach the grievance cell at any of the company's branches with the details of grievance.

If Insured Person is not satisfied with the redressal of grievance through one of the above methods, insured person may contact the grievance officer at:

Magma HDI General Insurance Co. Ltd.,

Office no. 516 and 517, 5th Floor,

Neelkanth Corporate Park,

Plot No. 240, 2401/1-8,

Kirol Road, Vidyavihar West

Mumbai – Maharashtra 400 086

For updated details of grievance officer, kindly refer the link <https://www.magmahdi.com/grievance-redressal>.

If Insured Person is not satisfied with the redressal of grievance through above methods, insured person may also approach the office of Insurance Ombudsman of the respective area/region for redressal of grievance as per Insurance Ombudsman Rules, 2017. Detailed process along with list of Ombudsman offices are available at council of Insurance Ombudsman <https://www.cioins.co.in/>

The contact details of the Insurance Ombudsman offices have been provided as Annexure-I

Grievance may also be lodged at IRDAI Integrated Grievance management System: <https://bimabharosa.irdai.gov.in>

4.1.17) Nomination

The Policyholder is required at the Policy Inception Date to make a nomination for the purpose of payment of claims under the Policy in the event of death of the Policyholder.

Any change of nomination shall be communicated to the Company in writing and such change shall be effective only when an endorsement on the Policy is made. In the event of death of the policyholder, the Company will pay the nominee {as named in Policy Schedule/Policy certificate/Endorsement, (if any)} and in case there is no subsisting nominee, to the legal heirs or legal representatives of the policyholder whose discharge shall be treated as full and final discharge of its liability under the Policy.

4.2) Specific Terms and Clauses

4.2.1) Alteration to the Policy

This Policy constitutes the complete contract of insurance. Subject to the provisions of applicable law, no change or alteration will be effective or valid unless approved in writing which will be evidenced by a written endorsement signed and stamped by Us. No one except Us can change or vary this Policy.

4.2.2) Change of Policyholder

The Policyholder may be changed only at the time of Renewal of the Policy. The new Policyholder must be a member of the original Policyholder's immediate family. The Renewed Policy shall be treated as having been Renewed without break.

The Policyholder may be changed upon request in situations like Policyholder's demise, moving out of India or in case of divorce

4.2.3) No Constructive Notice

Any knowledge or information of any circumstances or condition in relation to the Policyholder/Insured Person which is in Our possession and not specifically informed by the Policyholder/ Insured Person shall not be held to bind or prejudicially affect Us notwithstanding subsequent acceptance of any premium.

4.2.4) Limitation of Liability

If a claim is rejected or partially settled and is not the subject of any pending suit or other proceeding or arbitration, as the case may be, within twelve months from the date of such rejection or settlement the claim shall be deemed to have been abandoned and Our liability shall be extinguished and shall not be recoverable thereafter.

4.2.5) Records to be maintained

The Policyholder or the Insured Person, as the case may be shall keep an accurate record containing all relevant and accurate medical records like in-patient records, Discharge summary , medical certificates, medical prescriptions, diagnostic reports and reports confirming the need for treatment (if any) and shall allow Us or our representative(s) to inspect such records. The Policyholder or the Insured Person as the case may be, shall furnish such information as may be required by Us under this Policy at any time during the Policy Period or until final adjustment (if any) and resolution of all claims under this Policy.

4.2.6) Geographical Scope

The geographical scope of this Policy applies to events within India other than for Worldwide Emergency Hospitalization Cover and for Personal Accident Optional Covers. However, all admitted

or payable claims shall be settled in India in Indian rupees other than for Worldwide Emergency Hospitalization.

4.2.7) Policy Disputes

Any and all disputes or differences under or in relation to this Policy herein shall be determined by Indian law and shall be subject to the jurisdiction of the Indian Courts.

4.2.8) Material Change

It is a Condition Precedent to the Our liability under the Policy that the Policyholder shall immediately notify Us in writing of any material change in the risk on account of change in the nature of occupation or business at his/her own expense. We may, in Our discretion, adjust the scope of cover and/or the premium payable, accordingly. The Policyholder/You must exercise the same duty to disclose those matters to Us before the Renewal, extension, variation, endorsement or reinstatement of the Policy. The Policy terms and conditions shall not be altered.

4.2.9) Communications & Notices

Any communication or notice or instruction under this Policy shall be in writing and will be sent to:

- a) To Us, at the address as specified in Policy Schedule
- b) The Policyholder's, at the address as specified in Policy Schedule
- c) No insurance agents, brokers, other person or entity is authorized to receive any notice on behalf of Us unless explicitly stated in writing by Us
- d) Notice and instructions will be deemed served 10 days after posting or immediately upon receipt in the case of hand delivery, facsimile or e-mail.

Section 5) Other Terms and Conditions:

5.1) Loading

We shall apply a risk loading on the premium payable as per Our board approved underwriting policy (based upon the declarations made in the proposal form and the health status of the persons proposed for insurance), which shall be mentioned specifically in the Policy Schedule. The maximum risk loading applicable shall not exceed 100% per diagnosis / medical condition and an overall risk loading of 150%. These loadings are applied from the Policy Inception Date including subsequent Renewal(s) with Us or on the receipt of a request for increase in Sum Insured (for which the loading shall be applied on the increased Sum Insured).

We will inform the Policyholder about the applicable risk loading through post/courier/email/phone. The Policyholder shall revert to Us with his/her written consent and additional premium (if any), within 15 days of the issuance of such counter offer. In case, the Policyholder neither accepts the counter offer nor reverts to Us within 15 days, We shall cancel his/her application and refund the premium paid within the next 15 days.

No loading shall be applied at the time of Renewal on the basis of individual claim experience.

5.2) Mandatory Co –Payment

A Co-payment of 30% shall be applicable.

Such Co-payment shall not be applicable for claim arising out of an Accident.

For procedures, where sublimits are defined, above co-pay shall not be applicable.

For Joint replacement procedures, additional co-pay of 30% (for Gold plan) and 20% (for Platinum plan) shall be applicable.

5.3) Endorsements

We may allow the following endorsements. You/the Policyholder should request for any endorsement in writing. Any endorsement that is accepted by Us shall be effective from the date of the request as received from You/the Policyholder, or the date of receipt of premium, whichever is later.

- (i) Non-Financial Endorsements – which do not affect the premium.
 - (1) Minor rectification/correction in name of the Policyholder/ Insured Person)
 - (2) Rectification in gender
 - (3) Rectification in relationship of the Insured Person with the Policyholder
 - (4) Rectification of date of birth of the Insured Person (if this does not impact the premium)
 - (5) Change in the address of the Policyholder
 - (6) Change/Updation in the contact details
 - (7) Change in Nominee Details
- (ii) Financial Endorsements – which result in alteration in premium
 - (1) Addition of any Insured Person
 - (2) Deletion of Insured Person
 - (3) Change in Age/Date of Birth (if this impacts the premium)
 - (4) Change in plan and/or Sum Insured
 - (5) Addition/removal of Optional Cover(s)

Financial endorsements (1), as mentioned above, can be allowed during the term of Policy, all other financial endorsements are allowed at the time of renewal only.

We reserve the rights to do underwriting in case of any such endorsement requests.

Fresh waiting period shall be applicable with respect to the Insured person added after Policy Inception Date. Where the Policy is Renewed for enhanced Sum Insured, all waiting periods would start and apply afresh for the amount of increase in Sum Insured.

5.4) Claim Procedure

Provided that due adherence/observance and fulfilment of the terms and conditions of this Policy (conditions and all endorsements hereon are to be read as part of

this Policy) shall so far as they relate to anything to be done or not to be done by You and / or any Insured Person be a Condition Precedent to admission of Our liability under this Policy.

On the occurrence or the discovery of any Illness or Injury that may give rise to a claim under this Policy, then as a Condition Precedent to Our liability under the Policy, the following procedure shall be complied with:

1. For Availing Cashless Facility

Cashless facility can be availed only at Our Network Providers. The complete list of Network Providers is available on Our website and at Our branches and can also be obtained by contacting Us over the telephone. The updated list of TPA containing complete details is available on Our website www.magma-hdi.co.in and is also attached as [Annexure IV].

Cashless facility will be availed through the TPA. The TPA will be contacted on its helpline and must be provided with the membership number, Policy Number and the name of the Insured Person at least 72 hours before admission to the Hospital for planned Hospitalization and within 24 hours of admission to the Hospital in case of Emergency Hospitalization. The TPA will also, by fax or e-mail, be provided with details of Hospitalization like diagnosis, name of the Hospital, duration of stay in the Hospital, estimated expenses of Hospitalization etc. in the prescribed form available with the insurance help desk at the Hospital. Any additional information as may be required by the medical panel of the TPA must also be furnished. After establishing the admissibility of the claim under the Policy, the TPA shall provide a pre-authorization to the Hospital guaranteeing payment of the Hospitalization expenses subject to the Sum Insured, terms conditions and limitations of the Policy. The authorization shall be issued to the Network Provider within 24 hours of receiving the complete information.

2. For admission in Non-Network Provider or into Network Provider if Cashless facility is not availed (Re-impbursement Claims)

- a. **Intimation of claim:** Preliminary intimation of claim with particulars relating to Policy Number, name of the Insured Person in respect of whom claim is made, nature of Illness/Injury and name and address of the attending Hospital, must be provided to Us at least 72 hours before admission to the Hospital in case of planned Hospitalization, and within 24 hours of admission in the Hospital, in case of Emergency Hospitalization.

3. **Submission of claim:** The claim form along with the attending Medical Practitioner's certificate duly filled and signed in all respects with the following claim documents will be submitted to Us not later than 30 days from the date of discharge from the Hospital.

Mandatory documents

- a. Duly completed claim form

- b. Test reports and prescriptions relating to first / previous consultations for the same or related illness.
- c. Case history / admission-discharge summary describing the nature of the complaints and its duration, treatment given, advice on discharge etc. issued by the Hospital.
- d. Death summary in case of death of the Insured Person at the Hospital.
- e. Post Mortem Report, if applicable & if conducted
- f. Hospital receipts / bills / cash memos in original (including advance and final Hospital settlement receipts).
- g. All test reports for X-rays, ECG, Scan, MRI, Pathology etc., including the Medical Practitioner's prescription advising such tests/investigations (CDs of angiogram, surgery etc. need not be sent unless specifically sought).
- h. Medical Practitioner's prescriptions with cash bills for medicines purchased from outside the Hospital.
- i. F.I.R./MLC. in the case of Accidental Injury and English translation of the same, if in any other language.
- j. Legal heir certificate in the absence of nomination under the Policy, in case of death of the Insured Person. In the absence of legal heir certificate, evidence establishing legal heirship may be provided as required by Us.
- k. For a) maternity claims, discharge summary mentioning LMP, EDD & Gravida b) Cataract claims - IOL sticker c) PTCA claims - Stent sticker.
- l. Copies of health insurance policies held with any other insurer covering the Insured Person(s).
- m. If a claim is partially settled by any other insurer, a certificate from the other insurer confirming the final claim amount settled by them and that original claim documents are retained at their end.
- n. For Domiciliary Hospitalization claims, a certificate from the attending Medical Practitioner confirming that the condition of the Insured Person is such that he/she is not in a condition to be removed to a Hospital.
- o. Additional documents for Air Ambulance Cover:
 - i. Certification by the treating Medical Practitioner of such life threatening Emergency condition and confirming that current Hospital does not have suitable medical equipment and technology for the life threatening condition.
 - ii. Bills/receipts of transportation agency/ambulance company/air ambulance receipts.
- p. Additional documents for Worldwide Emergency Hospitalization– the Insured Person's passport, visa, tickets and boarding passes.
- q. Additional documents for Compassionate visit–tickets and boarding passes, if applicable

Documents to be submitted if specifically sought:

- a. Copy of indoor case records (including Qualified Nurse's notes, OT notes and anaesthetists' notes, vitals chart).
- b. Copy of extract of inpatient register.
- c. Complete medical records (including indoor case records and OP records) of past Hospitalization/ treatment, if any.
- d. Attending Medical Practitioner's certificate clarifying.
 - i. reason for Hospitalization and duration of Hospitalization
 - ii. history of any self-inflicted Injury
 - iii. history of alcoholism, smoking
 - iv. history of associated medical conditions, if any
- e. Previous master health check-up records/pre-employment medical records, if any.
- f. Any other document necessary in support of the claim on case to case basis.

The claim documents should be sent to the address mentioned in Claim form.

4. Payment of Claim

- a) No liability under the Policy will be admitted, if the claim is fraudulent or supported by fraudulent means.
- b) The Insured Person or any person acting on behalf of the Insured Person, as the case may be, must provide at his/her expense, all the information asked by Us in relation to the claim and he/she must provide all reasonable cooperation and assistance to Us as may be required.
- c) If required, the Insured Person or any person acting on behalf of the Insured Person, as the case may be, must give consent to obtain medical reports from the Medical Practitioner at Our expense.
- d) If requested by Us, the Insured Person must agree to be examined by a Medical Practitioner of Our choice and at Our expense.
- e) All claims under this Policy shall be payable in Indian Currency.
- f) Claims under this Policy shall be settled or rejected, as the case may be, within 30 days of the receipt of the last necessary document.

Trade Logo disclaimer:

Trade logo displayed above belongs to Poonawalla Fincorp Limited (Formerly known as Magma Fincorp Limited) and HDI Global SE and used by Magma HDI General Insurance Company Limited under license.

Annexure I

The contact details of the **Insurance Ombudsman offices** are as below-

Jurisdiction	Contact Details	Office of the Ombudsman
Gujarat, UT of Dadra and Nagar Haveli, Daman and Diu	Office of the Insurance Ombudsman, Jeevan Prakash Building, 6th floor, Tilak Marg, Relief Road, Ahmedabad - 380 001. Tel.: 079 - 25501201/02/05/06 Email: bimalokpal.ahmedabad@cioins.co.in	AHMEDABAD
Karnataka	Office of the Insurance Ombudsman, Jeevan Soudha Building, PID No. 57-27-N-19 Ground Floor, 19/19, 24th Main Road, JP Nagar, 1st Phase, Bengaluru – 560 078. Tel.: 080 - 26652048 / 26652049 Email: bimalokpal.bengaluru@cioins.co.in	BENGALURU
Madhya Pradesh and Chhattisgarh	Office of the Insurance Ombudsman, Janak Vihar Complex, 2nd Floor, 6, Malviya Nagar, Opp. Airtel Office, Near New Market, Bhopal – 462 003. Tel.: 0755 - 2769201 / 2769202 Email: bimalokpal.bhopal@cioins.co.in	BHOPAL
Odisha	Office of the Insurance Ombudsman, 62, Forest park, Bhubneshwar – 751 009. Tel.: 0674 - 2596461 /2596455 Email: bimalokpal.bhubaneswar@cioins.co.in	BHUBANESHWAR
Punjab , Haryana (excluding Gurugram, Faridabad, Sonapat and Bahadurgarh), Himachal Pradesh, UT of Jammu and Kashmir, Ladakh & Chandigarh	Office of the Insurance Ombudsman, S.C.O. No. 101, 102 & 103, 2nd Floor, Batra Building, Sector 17 – D, Chandigarh – 160 017. Tel.: 0172 - 2706196 / 2706468 Email: bimalokpal.chandigarh@cioins.co.in	CHANDIGARH
Tamil Nadu, Puducherry Town and Karaikal (which are part of UT of Puducherry)+C8	Office of the Insurance Ombudsman, Fatima Akhtar Court, 4th Floor, 453, Anna Salai, Teynampet, CHENNAI – 600 018. Tel.: 044 - 24333668 / 24335284 Email: bimalokpal.chennai@cioins.co.in	CHENNAI
Delhi & following Districts of Haryana - Gurugram, Faridabad, Sonapat & Bahadurgarh	Office of the Insurance Ombudsman, 2/2 A, Universal Insurance Building, Asaf Ali Road, New Delhi – 110 002. Tel.: 011 - 23232481/23213504 Email: bimalokpal.delhi@cioins.co.in	Delhi
Assam , Meghalaya, Manipur, Mizoram, Arunachal Pradesh, Nagaland and Tripura	Office of the Insurance Ombudsman, Jeevan Nivesh, 5th Floor, Nr. Panbazar over bridge, S.S. Road, Guwahati – 781001 (ASSAM). Tel.: 0361 -2632204 / 2602205 Email: bimalokpal.guwahati@cioins.co.in	GUWAHATI
Andhra Pradesh, Telangana, Yanam and part of the UT of Puducherry	Office of the Insurance Ombudsman, 6-2-46, 1st floor, "Moin Court", Lane Opp. Saleem Function Palace, A. C. Guards, Lakdi-Ka-Pool, Hyderabad - 500 004. Tel.: 040 -67504123 / 23312122 Email: bimalokpal.hyderabad@cioins.co.in	HYDERABAD

Jurisdiction	Contact Details	Office of the Ombudsman
Rajasthan	Office of the Insurance Ombudsman, JeevanNidhi – II Bldg., Gr. Floor, Bhawani Singh Marg, Jaipur - 302 005. Tel.: 0141 - 2740363 Email: bimalokpal.jaipur@cioins.co.in	JAIPUR
Kerala , Lakshadweep, Mahe – a part of UT of Puducherry	Office of the Insurance Ombudsman, 2nd Floor, Pulinat Bldg.,Opp. Cochin Shipyard, M. G. Road, Ernakulam - 682 015. Tel.: 0484 - 2358759 / 2359338 Fax: 0484 - 2359336 Email: bimalokpal.ernakulam@cioins.co.in	ERNAKULAM
West Bengal, UT of Andaman and Nicobar Islands	Office of the Insurance Ombudsman, Hindustan Bldg. Annexe, 4th Floor, 4, C.R. Avenue, KOLKATA - 700 072. Tel.: 033 - 22124339 / 22124340 Email: bimalokpal.kolkata@cioins.co.in	KOLKATA
Districts of Uttar Pradesh :Laitpur, Jhansi, Mahoba, Hamirpur, Banda, Chitrakoot, Allahabad, Mirzapur, Sonbhadra, Fatehpur, Pratapgarh, Jaunpur,Varanasi, Gazipur, Jalaun, Kanpur, Lucknow, Unnao, Sitapur, Lakhimpur, Bahraich, Barabanki, Raebareli, Sravasti, Gonda, Faizabad, Amethi, Kaushambi, Balrampur, Basti, Ambedkarnagar, Sultanpur, Maharajgang, Santkabirnagar, Azamgarh, Kushinagar, Gorkhpur, Deoria, Mau, Ghazipur, Chandauli, Ballia, Sidharathnagar.	Office of the Insurance Ombudsman, 6th Floor, Jeevan Bhawan, Phase-II, Nawal Kishore Road, Hazratganj, Lucknow - 226 001. Tel.: 0522 - 2231330 / 2231331 Email: bimalokpal.lucknow@cioins.co.in	LUCKNOW
Goa, Mumbai Metropolitan Region excluding Navi Mumbai & Thane	Office of the Insurance Ombudsman, 3rd Floor, JeevanSevaAnnexe, S. V. Road, Santacruz (W), Mumbai - 400 054. Tel.: 022 - 69038821/23/24/25/26/27/28/28/ 29/30/31 Email: bimalokpal.mumbai@cioins.co.in	MUMBAI
State of Uttarakhand and the following Districts of Uttar Pradesh:Agra, Aligarh, Bagpat, Bareilly, Bijnor, Budaun, Bulandshehar, Etah, Kanooj, Mainpuri, Mathura, Meerut, Moradabad, Muzaffarnagar, Oraiyya, Pilibhit, Etawah, Farrukhabad, Firozbad, Gautambodhanagar, Ghaziabad, Hardoi, Shahjahanpur, Hapur, Shamli, Rampur, Kashganj, Sambhal, Amroha, Hathras, Kanshiramnagar, Saharanpur	Office of the Insurance Ombudsman, Bhagwan Sahai Palace 4th Floor, Main Road, Naya Bans, Sector 15, Distt: Gautam Buddh Nagar, U.P. - 201301. Tel.:0120-2514252 / 2514253 Email: bimalokpal.noida@cioins.co.in	NOIDA
Bihar,Jharkhand.	Office of the Insurance Ombudsman, 2nd Floor, Lalit Bhawan, Bailey Road, Patna 800 001. Tel.: 0612-2547068 Email: bimalokpal.patna@cioins.co.in	PATNA
Maharashtra,Area of Navi Mumbai and Thaneexcluding Mumbai Metropolitan Region	Office of the Insurance Ombudsman, Jeevan Darshan Bldg., 3rd Floor, C.T.S. No.s. 195 to 198, N.C. Kelkar Road, Narayan Peth,Pune – 411 030. Tel.: 020 -41312555 Email: bimalokpal.pune@cioins.co.in	PUNE

Annexure II

List I – Item for which coverage is not available in the policy

Sl. No.	Item
1	BABY FOOD
2	BABY UTILITIES CHARGES
3	BEAUTY SERVICES
4	BELTS/ BRACES
5	BUDS
6	COLD PACK/HOT PACK
7	CARRY BAGS
8	EMAIL / INTERNET CHARGES
9	FOOD CHARGES (OTHER THAN PATIENT'S DIET PROVIDED BY HOSPITAL)
10	LEGGINGS
11	LAUNDRY CHARGES
12	MINERAL WATER
13	SANITARY PAD
14	TELEPHONE CHARGES
15	GUEST SERVICES
16	CREPE BANDAGE
17	DIAPER OF ANY TYPE
18	EYELET COLLAR
19	SLINGS
20	BLOOD GROUPING AND CROSS MATCHING OF DONORS SAMPLES
21	SERVICE CHARGES WHERE NURSING CHARGE ALSO CHARGED
22	TELEVISION CHARGES
23	SURCHARGES
24	ATTENDANT CHARGES
25	EXTRA DIET OF PATIENT (OTHER THAN THAT WHICH FORMS PART OF BED CHARGE)
26	BIRTH CERTIFICATE
27	CERTIFICATE CHARGES
28	COURIER CHARGES
29	CONVEYANCE CHARGES
30	MEDICAL CERTIFICATE
31	MEDICAL RECORDS
32	PHOTOCOPIES CHARGES
33	MORTUARY CHARGES
34	WALKING AIDS CHARGES
35	OXYGEN CYLINDER (FOR USAGE OUTSIDE THE HOSPITAL)
36	SPACER
37	SPIROMETRE
38	NEBULIZER KIT

Sl. No.	Item
39	STEAM INHALER
40	ARMSLING
41	THERMOMETER
42	CERVICAL COLLAR
43	SPLINT
44	DIABETIC FOOT WEAR
45	KNEE BRACES (LONG/ SHORT/ HINGED)
46	KNEE IMMOBILIZER/SHOULDER IMMOBILIZER
47	LUMBO SACRAL BELT
48	NIMBUS BED OR WATER OR AIR BED CHARGES
49	AMBULANCE COLLAR
50	AMBULANCE EQUIPMENT
51	ABDOMINAL BINDER
52	PRIVATE NURSES CHARGES- SPECIAL NURSING CHARGES
53	SUGAR FREE Tablets
54	CREAMS POWDERS LOTIONS (Toiletries are not payable, only prescribed medical pharmaceuticals payable)
55	ECG ELECTRODES
56	GLOVES
57	NEBULISATION KIT
58	ANY KIT WITH NO DETAILS MENTIONED [DELIVERY KIT, ORTHOKIT, RECOVERY KIT, ETC]
59	KIDNEY TRAY
60	MASK
61	OUNCE GLASS
62	OXYGEN MASK
63	PELVIC TRACTION BELT
64	PAN CAN
65	TROLLY COVER
66	UROMETER, URINE JUG
67	AMBULANCE
68	VASOFIX SAFETY

List II – Items that are to be subsumed into Room Charges

Sl. No.	Item
1	BABY CHARGES (UNLESS SPECIFIED/INDICATED)
2	HAND WASH
3	SHOE COVER
4	CAPS
5	CRADLE CHARGES
6	COMB
7	EAU-DE-COLOGNE / ROOM FRESHNERS

Sl. No.	Item
8	FOOT COVER
9	GOWN
10	SLIPPERS
11	TISSUE PAPER
12	TOOTH PASTE
13	TOOTH BRUSH
14	BED PAN
15	FACE MASK
16	FLEXI MASK
17	HAND HOLDER
18	SPUTUM CUP
19	DISINFECTANT LOTIONS
20	LUXURY TAX
21	HVAC
22	HOUSE KEEPING CHARGES
23	AIR CONDITIONER CHARGES
24	IM IV INJECTION CHARGES
25	CLEAN SHEET
26	BLANKET/WARMER BLANKET
27	ADMISSION KIT
28	DIABETIC CHART CHARGES
29	DOCUMENTATION CHARGES / ADMINISTRATIVE EXPENSES
30	DISCHARGE PROCEDURE CHARGES
31	DAILY CHART CHARGES
32	ENTRANCE PASS / VISITORS PASS CHARGES
33	EXPENSES RELATED TO PRESCRIPTION ON DISCHARGE
34	FILE OPENING CHARGES
35	INCIDENTAL EXPENSES / MISC. CHARGES (NOT EXPLAINED)
36	PATIENT IDENTIFICATION BAND / NAME TAG
37	PULSEOXYMETER CHARGES

List III – Items that are to be subsumed into Procedure Charges

Sl. No.	Item
1	HAIR REMOVAL CREAM
2	DISPOSABLES RAZORS CHARGES (for site preparations)
3	EYE PAD
4	EYE SHEILD
5	CAMERA COVER
6	DVD, CD CHARGES
7	GAUSE SOFT

Sl. No.	Item
8	GAUZE
9	WARD AND THEATRE BOOKING CHARGES
10	ARTHROSCOPY AND ENDOSCOPY INSTRUMENTS
11	MICROSCOPE COVER
12	SURGICAL BLADES, HARMONICSCALPEL,SHAVER
13	SURGICAL DRILL
14	EYE KIT
15	EYE DRAPE
16	X-RAY FILM
17	BOYLES APPARATUS CHARGES
18	COTTON
19	COTTON BANDAGE
20	SURGICAL TAPE
21	APRON
22	TORNIQUET
23	ORTHOBUNDLE, GYNAEC BUNDLE

List IV – Items that are to be subsumed into costs of treatment

Sl. No.	Item
1	ADMISSION/REGISTRATION CHARGES
2	HOSPITALISATION FOR EVALUATION/ DIAGNOSTIC PURPOSE
3	URINE CONTAINER
4	BLOOD RESERVATION CHARGES AND ANTE NATAL BOOKING CHARGES
5	BIPAP MACHINE
6	CPAP/ CAPD EQUIPMENTS
7	INFUSION PUMP- COST
8	HYDROGEN PEROXIDE\SPIRIT\ DISINFECTANTS ETC
9	NUTRITION PLANNING CHARGES - DIETICIAN CHARGES- DIET CHARGES
10	HIV KIT
11	ANTISEPTIC MOUTHWASH
12	LOZENGES
13	MOUTH PAINT
14	VACCINATION CHARGES
15	ALCOHOL SWABES
16	SCRUB SOLUTION/STERILLIUM
17	Glucometer& Strips
18	URINE BAG

Annexure III

List of Day Care Surgeries

Sl. No.	Item
CARDIOLOGY RELATED	
1	CORONARY ANGIOGRAPHY
	CRITICAL CARE RELATED
2	INSERT NON- TUNNEL CV CATH
3	INSERT PICC CATH (PERIPHERALLY INSERTED CENTRAL CATHETER)
4	REPLACE PICC CATH (PERIPHERALLY INSERTED CENTRAL CATHETER)
5	INSERTION CATHETER, INTRA ANTERIOR
6	INSERTION OF PORTACATH
	DENTAL RELATED
7	SPLINTING OF AVULSED TEETH
8	SUTURING LACERATED LIP
9	SUTURING ORAL MUCOSA
10	ORAL BIOPSY IN CASE OF ABNORMAL TISSUE PRESENTATION
11	FNAC
12	SMEAR FROM ORAL CAVITY
13	MYRINGOTOMY WITH GROMMET INSERTION
14	TYMPANO PLASTY (CLOSURE OF ANEARDRUM PERFORATION/RECONSTRUCTION OF THE AUDITORY OSSICLES)
15	REMOVAL OF A TYMPANIC DRAIN
16	KERATOSIS REMOVAL UNDER GA
17	OPERATIONS ON THE TURBINATES (NASAL CONCHA)
18	TYMPANO PLASTY (CLOSURE OF ANEARDRUM PERFORATION/RECONSTRUCTION OF THE AUDITORY OSSICLES)
19	REMOVAL OF KERATOSIS OBTURANS
20	STAPEDOTOMY TO TREAT VARIOUS LESIONS IN MIDDLE EAR
21	REVISION OF A STAPEDECTOMY
22	OTHER OPERATIONS ON THE AUDITORY OSSICLES
23	MYRINGOPLASTY (POST-AURA/ENDAURAL APPROACH AS WELL AS SIMPLE TYPE -I TYMPANOPLASTY)
24	FENESTRATION OF THE INNER EAR
25	REVISION OF A FENESTRATION OF THE INNER EAR
26	PALATOPLASTY
27	TRANSORAL INCISION AND DRAINAGE OF A PHARYNGEAL ABSCESS
28	TONSILLECTOMY WITHOUT ADENOIDECTOMY

Sl. No.	Item
29	TONSILLECTOMY WITH ADENOIDECTOMY
30	EXCISION AND DESTRUCTION OF A LINGUAL TONSIL
31	REVISION OF A TYMPANOPLASTY
32	OTHER MICROSURGICAL OPERATIONS ON THE MIDDLE EAR
33	INCISION OF THE MASTOID PROCESS AND MIDDLE EAR
34	MASTOIDECTOMY
35	RECONSTRUCTION OF THE MIDDLE EAR
36	OTHER EXCISIONS OF THE MIDDLE AND INNER EAR
37	INCISION (OPENING) AND DESTRUCTION (ELIMINATION) OF THE INNER EAR
38	OTHER OPERATIONS ON THE MIDDLE AND INNER EAR
39	EXCISION AND DESTRUCTION OF DISEASED TISSUE OF THE NOSE
40	OTHER OPERATIONS ON THE NOSE
41	NASAL SINUS ASPIRATION
42	FOREIGN BODY REMOVAL FROM NOSE
43	OTHER OPERATIONS ON THE TONSILS AND ADENOIDS
44	ADENOIDECTOMY
45	LABYRINTHECTOMY FOR SEVERE VERTIGO
46	STAPEDECTOMY UNDER GA
47	STAPEDECTOMY UNDER LA
48	TYMPANOPLASTY (TYPE IV)
49	ENDOLYMPHATIC SAC SURGERY FOR MENIERE'S DISEASE
50	TURBINECTOMY
51	ENDOSCOPIC STAPEDECTOMY
52	INCISION AND DRAINAGE OF PERICHONDritis
53	SEPTOPLASTY
54	VESTIBULAR NERVE SECTION
55	THYROPLASTY TYPE I
56	PSEUDOCYST OF THE PINNA - EXCISION
57	INCISION AND DRAINAGE - HAEMATOMA AURICLE
58	TYMPANOPLASTY (TYPE II)
59	REDUCTION OF FRACTURE OF NASAL BONE
60	THYROPLASTY TYPE II
61	TRACHEOSTOMY
62	EXCISION OF ANGIOMA SEPTUM
63	TURBINOPLASTY

Sl. No.	Item
64	INCISION & DRAINAGE OF RETRO PHARYNGEAL ABSCESS
65	UVULO PALATO PHARYNGO PLASTY
66	ADENOIDECTOMY WITH GROMMET INSERTION
67	ADENOIDECTOMY WITHOUT GROMMET INSERTION
68	VOCAL CORD LATERALISATION PROCEDURE
69	INCISION & DRAINAGE OF PARA PHARYNGEAL ABSCESS
70	TRACHEOPLASTY
GASTROENTEROLOGY RELATED	
71	CHOLECYSTECTOMY AND CHOLEDOCHO-JEJUNOSTOMY/ DUODENOSTOMY/ GASTROSTOMY/EXPLORATION COMMON BILE DUCT
72	ESOPHAGOSCOPY, GASTROSCOPY, DUODENOSCOPY WITH POLYPECTOMY/ REMOVAL OF FOREIGN BODY/DIATHERMY OF BLEEDING LESIONS
73	PANCREATIC PSEUDOCYST EUS & DRAINAGE
74	RF ABLATION FOR BARRETT'S OESOPHAGUS
75	ERCP AND PAPILOTOMY
76	ESOPHAGOSCOPE AND SCLEROSANT INJECTION
77	EUS + SUBMUCOSAL RESECTION
78	CONSTRUCTION OF GASTROSTOMY TUBE
79	EUS + ASPIRATION PANCREATIC CYST
80	SMALL BOWEL ENDOSCOPY (THERAPEUTIC)
81	COLONOSCOPY ,LESION REMOVAL
82	ERCP
83	COLONOSCOPY STENTING OF STRICTURE
84	PERCUTANEOUS ENDOSCOPIC GASTROSTOMY
85	EUS AND PANCREATIC PSEUDO CYST DRAINAGE
86	ERCP AND CHOLEDOCHOSCOPY
87	PROCTOSIGMOIDOSCOPY VOLVULUS DETORSION
88	ERCP AND SPHINCTEROTOMY
89	ESOPHAGEAL STENT PLACEMENT
90	ERCP + PLACEMENT OF BILIARY STENTS
91	SIGMOIDOSCOPY W / STENT
92	EUS + COELIAC NODE BIOPSY
93	UGI SCOPY AND INJECTION OF ADRENALINE, SCLEROSANTS BLEEDING ULCERS
GENERAL SURGERY RELATED	
94	INCISION OF A PILONIDAL SINUS / ABSCESS
95	FISSURE IN ANO SPHINCTEROTOMY

Sl. No.	Item
96	SURGICAL TREATMENT OF A VARICOCELE AND A HYDROCELE OF THE SPERMATIC CORD
97	ORCHIDOPEXY
98	ABDOMINAL EXPLORATION IN CRYPTORCHIDISM
99	SURGICAL TREATMENT OF ANAL FISTULAS
100	DIVISION OF THE ANAL SPHINCTER (SPHINCTEROTOMY)
101	EPIDIDYMECTOMY
102	INCISION OF THE BREAST ABSCESS
103	OPERATIONS ON THE NIPPLE
104	EXCISION OF SINGLE BREAST LUMP
105	INCISION AND EXCISION OF TISSUE IN THE PERIANAL REGION
106	SURGICAL TREATMENT OF HEMORRHOIDS
107	OTHER OPERATIONS ON THE ANUS
108	ULTRASOUND GUIDED ASPIRATIONS
109	SCLEROTHERAPY, ETC.
110	LAPAROTOMY FOR GRADING LYMPHOMA WITH SPLENECTOMY/LIVER/LYMPH NODE BIOPSY
111	THERAPEUTIC LAPAROSCOPY WITH LASER
112	APPENDICECTOMY WITH/WITHOUT DRAINAGE
113	INFECTED KELOID EXCISION
114	AXILLARY LYMPHADENECTOMY
115	WOUND DEBRIDEMENT AND COVER
116	ABSCESS-DECOMPRESSION
117	CERVICAL LYMPHADENECTOMY
118	INFECTED SEBACEOUS CYST
119	INGUINAL LYMPHADENECTOMY
120	INCISION AND DRAINAGE OF ABSCESS
121	SUTURING OF LACERATIONS
122	SCALP SUTURING
123	INFECTED LIPOMA EXCISION
124	MAXIMAL ANAL DILATATION
125	PILES
126	A)INJECTION SCLEROTHERAPY
127	B)PILES BANDING
128	LIVER ABSCESS- CATHETER DRAINAGE
129	FISSURE IN ANO- FISSURECTOMY
130	FIBROADENOMA BREAST EXCISION
131	OESOPHAGEAL VARICES SCLEROTHERAPY
132	ERCP - PANCREATIC DUCT STONE REMOVAL
133	PERIANAL ABSCESS I&D
134	PERIANAL HEMATOMA EVACUATION
135	UGI SCOPY AND POLYPECTOMY OESOPHAGUS

Sl. No.	Item
136	BREAST ABSCESS I& D
137	FEEDING GASTROSTOMY
138	OESOPHAGOSCOPY AND BIOPSY OF GROWTH OESOPHAGUS
139	ERCP - BILE DUCT STONE REMOVAL
140	ILEOSTOMY CLOSURE
141	COLONOSCOPY
142	POLYPECTOMY COLON
143	SPLenic ABSCESES LAPAROSCOPIC DRAINAGE
144	UGI SCOPY AND POLYPECTOMY STOMACH
145	RIGID OESOPHAGOSCOPY FOR FB REMOVAL
146	FEEDING JEJUNOSTOMY
147	COLOSTOMY
148	ILEOSTOMY
149	COLOSTOMY CLOSURE
150	SUBMANDIBULAR SALIVARY DUCT STONE REMOVAL
151	PNEUMATIC REDUCTION OF INTUSSUSCEPTION
152	VARICOSE VEINS LEGS - INJECTION SCLEROTHERAPY
153	RIGID OESOPHAGOSCOPY FOR PLUMMER VINSON SYNDROME
154	PANCREATIC PSEUDOCYSTS ENDOSCOPIC DRAINAGE
155	ZADEK'S NAIL BED EXCISION
156	SUBCUTANEOUS MASTECTOMY
157	EXCISION OF RANULA UNDER GA
158	RIGID OESOPHAGOSCOPY FOR DILATION OF BENIGN STRICTURES
159	EVERSION OF SAC
160	UNILATERAL
161	ILATERAL
162	LORD'S PLICATION
163	JABOULAY'S PROCEDURE
164	SCROTOPLASTY
165	CIRCUMCISION FOR TRAUMA
166	MEATOPLASTY
167	INTERSPHINCTERIC ABSCESS INCISION AND DRAINAGE
168	PSOAS ABSCESS INCISION AND DRAINAGE
169	THYROID ABSCESS INCISION AND DRAINAGE
170	TIPS PROCEDURE FOR PORTAL HYPERTENSION
171	ESOPHAGEAL GROWTH STENT
172	PAIR PROCEDURE OF HYDATID CYST LIVER
173	TRU CUT LIVER BIOPSY

Sl. No.	Item
174	PHOTODYNAMIC THERAPY OR ESOPHAGEAL TUMOUR AND LUNG TUMOUR
175	EXCISION OF CERVICAL RIB
176	LAPAROSCOPIC REDUCTION OF INTUSSUSCEPTION
177	MICRODOCHECTOMY BREAST
178	SURGERY FOR FRACTURE PENIS
179	SENTINEL NODE BIOPSY
180	PARASTOMAL HERNIA
181	REVISION COLOSTOMY
182	PROLAPSED COLOSTOMY- CORRECTION
183	TESTICULAR BIOPSY
184	LAPAROSCOPIC CARDIOMYOTOMY(HELLERS)
185	SENTINEL NODE BIOPSY MALIGNANT MELANOMA
186	LAPAROSCOPIC PYLOROMYOTOMY(RAMSTEDT)
GYNAECOLOGY RELATED	
187	OPERATIONS ON BARTHOLIN'S GLANDS (CYST)
188	INCISION OF THE OVARY
189	INSUFFLATIONS OF THE FALLOPIAN TUBES
190	OTHER OPERATIONS ON THE FALLOPIAN TUBE
191	DILATATION OF THE CERVICAL CANAL
192	CONISATION OF THE UTERINE CERVIX
193	THERAPEUTIC CURETTAGE WITH COLPOSCOPY / BIOPSY / DIATHERMY / CRYOSURGERY
194	LASER THERAPY OF CERVIX FOR VARIOUS LESIONS OF UTERUS
195	OTHER OPERATIONS ON THE UTERINE CERVIX
196	INCISION OF THE UTERUS (HYSTERECTOMY)
197	LOCAL EXCISION AND DESTRUCTION OF DISEASED TISSUE OF THE VAGINA AND THE POUCH OF DOUGLAS
198	INCISION OF VAGINA
199	INCISION OF VULVA
200	CULDOTOMY
201	SALPINGO-OOPHORECTOMY VIA LAPAROTOMY
202	ENDOSCOPIC POLYPECTOMY
203	HYSTEROSCOPIC REMOVAL OF MYOMA
204	D&C
205	HYSTEROSCOPIC RESECTION OF SEPTUM
206	THERMAL CAUTERISATION OF CERVIX
207	MIRENA INSERTION
208	HYSTEROSCOPIC ADHESIOLYSIS
209	LEEP

Sl. No.	Item
210	CRYOCAUTERISATION OF CERVIX
211	POLYPECTOMY ENDOMETRIUM
212	HYSTEROSCOPIC RESECTION OF FIBROID
213	LLETZ
214	CONIZATION
215	POLYPECTOMY CERVIX
216	HYSTEROSCOPIC RESECTION OF ENDOMETRIAL POLYP
217	VULVAL WART EXCISION
218	LAPAROSCOPIC PARAOVARIAN CYST EXCISION
219	UTERINE ARTERY EMBOLIZATION
220	LAPAROSCOPIC CYSTECTOMY
221	HYMENECTOMY(IMPERFORATE HYMEN)
222	ENDOMETRIAL ABLATION
223	VAGINAL WALL CYST EXCISION
224	VULVAL CYST EXCISION
225	LAPAROSCOPIC PARATUBAL CYST EXCISION
226	REPAIR OF VAGINA (VAGINAL ATRESIA)
227	HYSTEROSCOPY, REMOVAL OF MYOMA
228	TURBT
229	URETEROCOELE REPAIR - CONGENITAL INTERNAL
230	VAGINAL MESH FOR POP
231	LAPAROSCOPIC MYOMECTOMY
232	SURGERY FOR SUI
233	REPAIR RECTO- VAGINA FISTULA
234	PELVIC FLOOR REPAIR(EXCLUDING FISTULA REPAIR)
235	URS + LL
236	LAPAROSCOPIC OOPHORECTOMY
237	NORMAL VAGINAL DELIVERY AND VARIANTS
NEUROLOGY RELATED	
238	FACIAL NERVE PHYSIOTHERAPY
239	NERVE BIOPSY
240	MUSCLE BIOPSY
241	EPIDURAL STEROID INJECTION
242	GLYCEROL RHIZOTOMY
243	SPINAL CORD STIMULATION
244	MOTOR CORTEX STIMULATION
245	STEREOTACTIC RADIOSURGERY
246	PERCUTANEOUS CORDOTOMY
247	INTRATHECAL BACLOFEN THERAPY
248	ENTRAPMENT NEUROPATHY RELEASE
249	DIAGNOSTIC CEREBRAL ANGIOGRAPHY

Sl. No.	Item
250	VP SHUNT
251	VENTRICULOATRIAL SHUNT
252	RADIOTHERAPY FOR CANCER
253	CANCER CHEMOTHERAPY
254	IV PUSH CHEMOTHERAPY
255	HBI-HEMIBODY RADIOTHERAPY
256	INFUSIONAL TARGETED THERAPY
257	SRT-STEREOTACTIC ARC THERAPY
258	SC ADMINISTRATION OF GROWTH FACTORS
259	CONTINUOUS INFUSIONAL CHEMOTHERAPY
260	INFUSIONAL CHEMOTHERAPY
261	CCRT-CONCURRENT CHEMO + RT
262	2D RADIOTHERAPY
263	3D CONFORMAL RADIOTHERAPY
264	IGRT- IMAGE GUIDED RADIOTHERAPY
265	IMRT- STEP & SHOOT
266	INFUSIONAL BISPHOSPHONATES
267	IMRT- DMLC
268	ROTATIONAL ARC THERAPY
269	TELE GAMMA THERAPY
270	FSRT-FRACTIONATED SRT
271	VMAT-VOLUMETRIC MODULATED ARC THERAPY
272	SBRT-STEREOTACTIC BODY RADIOTHERAPY
273	HELICAL TOMOTHERAPY
274	SRS-STEREOTACTIC RADIOSURGERY
275	X-KNIFE SRS
276	GAMMAKNIFE SRS
277	TBI- TOTAL BODY RADIOTHERAPY
278	INTRALUMINAL BRACHYTHERAPY
279	ELECTRON THERAPY
280	TSET-TOTAL ELECTRON SKIN THERAPY
281	EXTRACORPOREAL IRRADIATION OF BLOOD PRODUCTS
282	TELECOBALT THERAPY
283	TELECESIUM THERAPY
284	EXTERNAL MOULD BRACHYTHERAPY
285	INTERSTITIAL BRACHYTHERAPY
286	INTRACAVITY BRACHYTHERAPY
287	3D BRACHYTHERAPY
288	IMPLANT BRACHYTHERAPY
289	INTRAVESICAL BRACHYTHERAPY
290	ADJUVANT RADIOTHERAPY
291	AFTERLOADING CATHETER BRACHYTHERAPY
292	CONDITIONING RADIOTHERAPY FOR BMT

Sl. No.	Item
293	EXTRACORPOREAL IRRADIATION TO THE HOMOLOGOUS BONE GRAFTS
294	RADICAL CHEMOTHERAPY
295	NEOADJUVANT RADIOTHERAPY
296	LDR BRACHYTHERAPY
297	PALLIATIVE RADIOTHERAPY
298	RADICAL RADIOTHERAPY
299	PALLIATIVE CHEMOTHERAPY
300	TEMPLATE BRACHYTHERAPY
301	NEOADJUVANT CHEMOTHERAPY
302	ADJUVANT CHEMOTHERAPY
303	INDUCTION CHEMOTHERAPY
304	CONSOLIDATION CHEMOTHERAPY
305	MAINTENANCE CHEMOTHERAPY
306	HDR BRACHYTHERAPY
OPERATIONS ON THE SALIVARY GLANDS AND SALIVARY DUCTS	
307	INCISION AND LANCING OF A SALIVARY GLAND AND A SALIVARY DUCT
308	EXCISION OF DISEASED TISSUE OF A SALIVARY GLAND AND A SALIVARY DUCT
309	RESECTION OF A SALIVARY GLAND
310	RECONSTRUCTION OF A SALIVARY GLAND AND A SALIVARY DUCT
311	OTHER OPERATIONS ON THE SALIVARY GLANDS AND SALIVARY DUCTS
OPERATIONS ON THE SKIN & SUBCUTANEOUS TISSUE	
312	OTHER INCISIONS OF THE SKIN AND SUBCUTANEOUS TISSUES
313	SURGICAL WOUND TOILET (WOUND DEBRIDEMENT) AND REMOVAL OF DISEASED TISSUE OF THE SKIN AND SUBCUTANEOUS TISSUES
314	LOCAL EXCISION OF DISEASED TISSUE OF THE SKIN AND SUBCUTANEOUS TISSUES
315	OTHER EXCISIONS OF THE SKIN AND SUBCUTANEOUS TISSUES
316	SIMPLE RESTORATION OF SURFACE CONTINUITY OF THE SKIN AND SUBCUTANEOUS TISSUES
317	FREE SKIN TRANSPLANTATION, DONOR SITE
318	FREE SKIN TRANSPLANTATION, RECIPIENT SITE
319	REVISION OF SKIN PLASTY
320	OTHER RESTORATION AND RECONSTRUCTION OF THE SKIN AND SUBCUTANEOUS TISSUES.
321	CHEMOSURGERY TO THE SKIN.

Sl. No.	Item
322	DESTRUCTION OF DISEASED TISSUE IN THE SKIN AND SUBCUTANEOUS TISSUES
323	RECONSTRUCTION OF DEFORMITY/DEFECT IN NAIL BED
324	EXCISION OF BURSITIS
325	TENNIS ELBOW RELEASE
OPERATIONS ON THE TONGUE	
326	INCISION, EXCISION AND DESTRUCTION OF DISEASED TISSUE OF THE TONGUE
327	PARTIAL GLOSSECTOMY
328	GLOSSECTOMY
329	RECONSTRUCTION OF THE TONGUE
330	OTHER OPERATIONS ON THE TONGUE
OPHTHALMOLOGY RELATED	
331	SURGERY FOR CATARACT
332	INCISION OF TEAR GLANDS
333	OTHER OPERATIONS ON THE TEAR DUCTS
334	INCISION OF DISEASED EYELIDS
335	EXCISION AND DESTRUCTION OF DISEASED TISSUE OF THE EYELID
336	OPERATIONS ON THE CANTHUS AND EPICANTHUS
337	CORRECTIVE SURGERY FOR ENTROPION AND ECTROPION
338	CORRECTIVE SURGERY FOR BLEPHAROPTOSIS
339	REMOVAL OF A FOREIGN BODY FROM THE CONJUNCTIVA
340	REMOVAL OF A FOREIGN BODY FROM THE CORNEA
341	INCISION OF THE CORNEA
342	OPERATIONS FOR PTERYGIUM
343	OTHER OPERATIONS ON THE CORNEA
344	REMOVAL OF A FOREIGN BODY FROM THE LENS OF THE EYE
345	REMOVAL OF A FOREIGN BODY FROM THE POSTERIOR CHAMBER OF THE EYE
346	REMOVAL OF A FOREIGN BODY FROM THE ORBIT AND EYEBALL
347	CORRECTION OF EYELID PTOSIS BY LEVATOR PALPEBRAE SUPERIORIS RESECTION (BILATERAL)
348	CORRECTION OF EYELID PTOSIS BY FASCIA LATA GRAFT (BILATERAL)
349	DIATHERMY/CRYOTHERAPY TO TREAT RETINAL TEAR
350	ANTERIOR CHAMBER PARACENTESIS / CYCLODIATHERMY / CYCLOCRYOTHERAPY / GONIOTOMY / TRABECULOTOMY AND FILTERING AND ALLIED OPERATIONS TO TREAT GLAUCOMA

Sl. No.	Item
351	ENUCLEATION OF EYE WITHOUT IMPLANT
352	DACRYOCYSTORHINOSTOMY FOR VARIOUS LESIONS OF LACRIMAL GLAND
353	LASER PHOTOCOAGULATION TO TREAT RATINAL TEAR
354	BIOPSY OF TEAR GLAND
355	TREATMENT OF RETINAL LESION
ORTHOPAEDICS RELATED	
356	SURGERY FOR MENISCUS TEAR
357	INCISION ON BONE, SEPTIC AND ASEPTIC
358	CLOSED REDUCTION ON FRACTURE, LUXATION OR EPIPHYSEOLYSIS WITH OSTEOSYNTHESIS
359	SUTURE AND OTHER OPERATIONS ON TENDONS AND TENDON SHEATH
360	REDUCTION OF DISLOCATION UNDER GA
361	ARTHROSCOPIC KNEE ASPIRATION
362	SURGERY FOR LIGAMENT TEAR
363	SURGERY FOR HEMOARTHROSIS/ PYOARTHROSIS
364	REMOVAL OF FRACTURE PINS/NAILS
365	REMOVAL OF METAL WIRE
366	CLOSED REDUCTION ON FRACTURE, LUXATION
367	REDUCTION OF DISLOCATION UNDER GA
368	EPIPHYSEOLYSIS WITH OSTEOSYNTHESIS
369	EXCISION OF VARIOUS LESIONS IN COCCYX
370	ARTHROSCOPIC REPAIR OF ACL TEAR KNEE
371	CLOSED REDUCTION OF MINOR FRACTURES
372	ARTHROSCOPIC REPAIR OF PCL TEAR KNEE
373	TENDON SHORTENING
374	ARTHROSCOPIC MENISCECTOMY - KNEE
375	TREATMENT OF CLAVICLE DISLOCATION
376	HAEMARTHROSIS KNEE- LAVAGE
377	ABSCCESS KNEE JOINT DRAINAGE
378	CARPAL TUNNEL RELEASE
379	CLOSED REDUCTION OF MINOR DISLOCATION
380	REPAIR OF KNEE CAP TENDON
381	ORIF WITH K WIRE FIXATION- SMALL BONES
382	RELEASE OF MIDFOOT JOINT
383	ORIF WITH PLATING- SMALL LONG BONES
384	IMPLANT REMOVAL MINOR
385	K WIRE REMOVAL
386	POP APPLICATION
387	CLOSED REDUCTION AND EXTERNAL FIXATION
388	ARTHROTOMY HIP JOINT

Sl. No.	Item
389	SYME'S AMPUTATION
390	ARTHROPLASTY
391	PARTIAL REMOVAL OF RIB
392	TREATMENT OF SESAMOID BONE FRACTURE
393	SHOULDER ARTHROSCOPY / SURGERY
394	ELBOW ARTHROSCOPY
395	AMPUTATION OF METACARPAL BONE
396	RELEASE OF THUMB CONTRACTURE
397	INCISION OF FOOT FASCIA
398	CALCANEUM SPUR HYDROCORT INJECTION
399	GANGLION WRIST HYALASE INJECTION
400	PARTIAL REMOVAL OF METATARSAL
401	REPAIR / GRAFT OF FOOT TENDON
402	REVISION/REMOVAL OF KNEE CAP
403	AMPUTATION FOLLOW-UP SURGERY
404	EXPLORATION OF ANKLE JOINT
405	REMOVE/GRAFT LEG BONE LESION
406	REPAIR/GRAFT ACHILLES TENDON
407	REMOVE OF TISSUE EXPANDER
408	BIOPSY ELBOW JOINT LINING
409	REMOVAL OF WRIST PROSTHESIS
410	BIOPSY FINGER JOINT LINING
411	TENDON LENGTHENING
412	TREATMENT OF SHOULDER DISLOCATION
413	LENGTHENING OF HAND TENDON
414	REMOVAL OF ELBOW BURSA
415	FIXATION OF KNEE JOINT
416	TREATMENT OF FOOT DISLOCATION
417	SURGERY OF BUNION
418	INTRA ARTICULAR STEROID INJECTION
419	TENDON TRANSFER PROCEDURE
420	REMOVAL OF KNEE CAP BURSA
421	TREATMENT OF FRACTURE OF ULNA
422	TREATMENT OF SCAPULA FRACTURE
423	REMOVAL OF TUMOR OF ARM/ ELBOW UNDER RA/GA
424	REPAIR OF RUPTURED TENDON
425	DECOMPRESS FOREARM SPACE
426	REVISION OF NECK MUSCLE (TORTICOLLIS RELEASE)
427	LENGTHENING OF THIGH TENDONS
428	TREATMENT FRACTURE OF RADIUS & ULNA
429	REPAIR OF KNEE JOINT

Sl. No.	Item
OTHER OPERATIONS ON THE MOUTH & FACE	
430	EXTERNAL INCISION AND DRAINAGE IN THE REGION OF THE MOUTH, JAW AND FACE
431	INCISION OF THE HARD AND SOFT PALATE
432	EXCISION AND DESTRUCTION OF DISEASED HARD AND SOFT PALATE
433	INCISION, EXCISION AND DESTRUCTION IN THE MOUTH
434	OTHER OPERATIONS IN THE MOUTH
PAEDIATRIC SURGERY RELATED	
435	EXCISION OF FISTULA-IN-ANO
436	EXCISION JUVENILE POLYPS RECTUM
437	VAGINOPLASTY
438	DILATATION OF ACCIDENTAL CAUSTIC STRICTURE OESOPHAGEAL
439	PRESACRAL TERATOMAS EXCISION
440	REMOVAL OF VESICAL STONE
441	EXCISION SIGMOID POLYP
442	STERNOMASTOID TENOTOMY
443	INFANTILE HYPERTROPHIC PYLORIC STENOSIS PYLOROMYOTOMY
444	EXCISION OF SOFT TISSUE RHABDOMYOSARCOMA
445	MEDIASTINAL LYMPH NODE BIOPSY
446	HIGH ORCHIDECTOMY FOR TESTIS TUMOURS
447	EXCISION OF CERVICAL TERATOMA
448	RECTAL-MYOMECTOMY
449	RECTAL PROLAPSE (DELORME'S PROCEDURE)
450	DETORSION OF TORSION TESTIS
451	EUA + BIOPSY MULTIPLE FISTULA IN ANO
452	CYSTIC HYGROMA - INJECTION TREATMENT
PLASTIC SURGERY RELATED	
453	CONSTRUCTION SKIN PEDICLE FLAP
454	GLUTEAL PRESSURE ULCER-EXCISION
455	MUSCLE-SKIN GRAFT, LEG
456	REMOVAL OF BONE FOR GRAFT
457	MUSCLE-SKIN GRAFT DUCT FISTULA
458	REMOVAL CARTILAGE GRAFT
459	MYOCUTANEOUS FLAP
460	FIBRO MYOCUTANEOUS FLAP
461	BREAST RECONSTRUCTION SURGERY AFTER MASTECTOMY
462	SLING OPERATION FOR FACIAL PALSY
463	SPLIT SKIN GRAFTING UNDER RA
464	WOLFE SKIN GRAFT

Sl. No.	Item
465	PLASTIC SURGERY TO THE FLOOR OF THE MOUTH UNDER GA
THORACIC SURGERY RELATED	
466	THORACOSCOPY AND LUNG BIOPSY
467	EXCISION OF CERVICAL SYMPATHETIC CHAIN THORACOSCOPIC
468	LASER ABLATION OF BARRETT'S OESOPHAGUS
469	PLEURODESIS
470	THORACOSCOPY AND PLEURAL BIOPSY
471	EBUS + BIOPSY
472	THORACOSCOPY LIGATION THORACIC DUCT
473	THORACOSCOPY ASSISTED EMPYAEMA DRAINAGE
UROLOGY RELATED	
474	HAEMODIALYSIS
475	LITHOTRIPSY/NEPHROLITHOTOMY FOR RENAL CALCULUS
476	EXCISION OF RENAL CYST
477	DRAINAGE OF PYONEPHROSIS/PERINEPHRIC ABSCESS
478	INCISION OF THE PROSTATE
479	TRANSURETHRAL EXCISION AND DESTRUCTION OF PROSTATE TISSUE
480	TRANSURETHRAL AND PERCUTANEOUS DESTRUCTION OF PROSTATE TISSUE
481	OPEN SURGICAL EXCISION AND DESTRUCTION OF PROSTATE TISSUE
482	RADICAL PROSTATOVESICULECTOMY
483	OTHER EXCISION AND DESTRUCTION OF PROSTATE TISSUE
484	OPERATIONS ON THE SEMINAL VESICLES
485	INCISION AND EXCISION OF PERIPROSTATIC TISSUE
486	OTHER OPERATIONS ON THE PROSTATE
487	INCISION OF THE SCROTUM AND TUNICA VAGINALIS TESTIS
488	OPERATION ON A TESTICULAR HYDROCELE
489	EXCISION AND DESTRUCTION OF DISEASED SCROTAL TISSUE
490	OTHER OPERATIONS ON THE SCROTUM AND TUNICA VAGINALIS TESTIS
491	INCISION OF THE TESTES
492	EXCISION AND DESTRUCTION OF DISEASED TISSUE OF THE TESTES
493	UNILATERAL ORCHIDECTOMY
494	BILATERAL ORCHIDECTOMY

Sl. No.	Item
495	SURGICAL REPOSITIONING OF AN ABDOMINAL TESTIS
496	RECONSTRUCTION OF THE TESTIS
497	IMPLANTATION, EXCHANGE AND REMOVAL OF A TESTICULAR PROSTHESIS
498	OTHER OPERATIONS ON THE TESTIS
499	EXCISION IN THE AREA OF THE EPIDIDYMIS
500	OPERATIONS ON THE FORESKIN
501	LOCAL EXCISION AND DESTRUCTION OF DISEASED TISSUE OF THE PENIS
502	AMPUTATION OF THE PENIS
503	OTHER OPERATIONS ON THE PENIS
504	CYSTOSCOPICAL REMOVAL OF STONES
505	CATHETERISATION OF BLADDER
506	LITHOTRIPSY
507	BIOPSY OF TEMPORAL ARTERY FOR VARIOUS LESIONS
508	EXTERNAL ARTERIO-VEINOUS SHUNT
509	AV FISTULA - WRIST
510	URSL WITH STENTING
511	URSL WITH LITHOTRIPSY
512	CYSTOSCOPIC LITHOLAPAXY
513	ESWL
514	BLADDER NECK INCISION
515	CYSTOSCOPY & BIOPSY
516	CYSTOSCOPY AND REMOVAL OF POLYP
517	SUPRAPUBIC CYSTOSTOMY

Sl. No.	Item
518	PERCUTANEOUS NEPHROSTOMY
519	CYSTOSCOPY AND "SLING" PROCEDURE.
520	TUNA- PROSTATE
521	EXCISION OF URETHRAL DIVERTICULUM
522	REMOVAL OF URETHRAL STONE
523	EXCISION OF URETHRAL PROLAPSE
524	MEGA-URETER RECONSTRUCTION
525	KIDNEY RENOSCOPY AND BIOPSY
526	URETER ENDOSCOPY AND TREATMENT
527	VESICO URETERIC REFLUX CORRECTION
528	SURGERY FOR PELVI URETERIC JUNCTION OBSTRUCTION
529	ANDERSON HYNES OPERATION
530	KIDNEY ENDOSCOPY AND BIOPSY
531	PARAPHIMOSIS SURGERY
532	INJURY PREPUCE- CIRCUMCISION
533	FRENULAR TEAR REPAIR
534	MEATOTOMY FOR MEATAL STENOSIS
535	SURGERY FOR FOURNIER'S GANGRENE SCROTUM
536	SURGERY FILARIAL SCROTUM
537	SURGERY FOR WATERING CAN PERINEUM
538	REPAIR OF PENILE TORSION
539	DRAINAGE OF PROSTATE ABSCESS
540	ORCHIECTOMY
541	CYSTOSCOPY AND REMOVAL OF FB